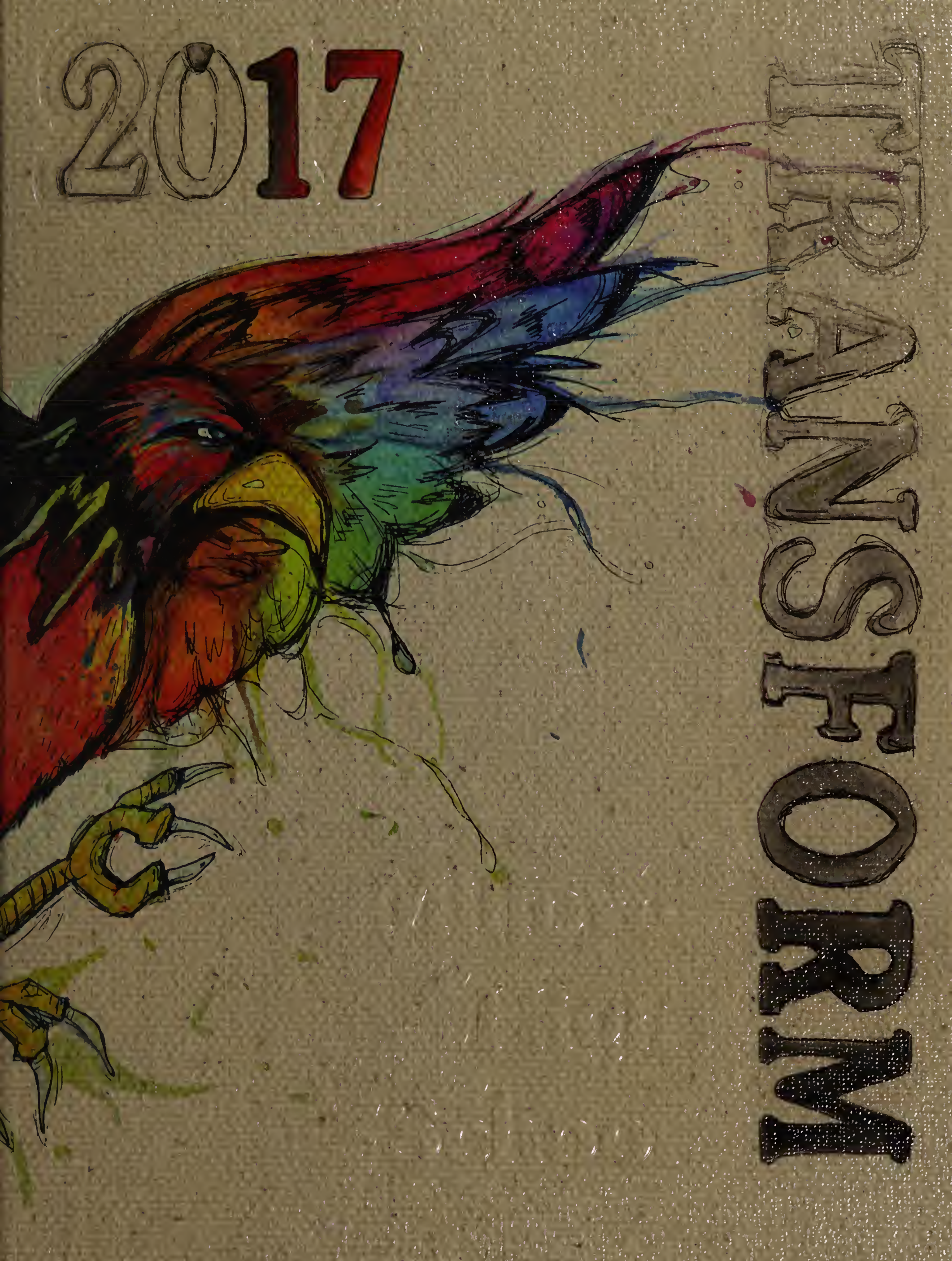
2017
THE DANGEROUS

2017

Class of Two Thousand Seveteen

Table of Contents

Dedication.....Page 4

Senior Section.....Page 8

Superlatives.....Page 88

Special Events.....Page 102

Sports.....Page 130

Activities.....Page 168

Underclassmen and Faculty.....Page 186

Ads and Dedications.....Page 210

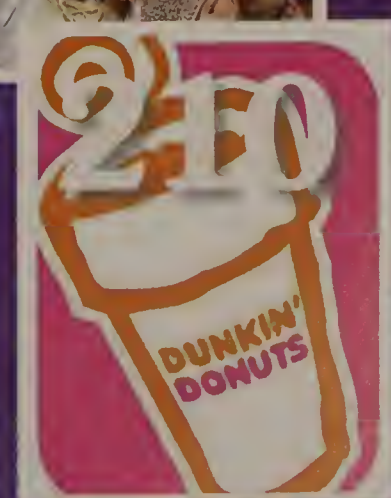

Principal
Mrs. Carolyn Banach

Dear Class of 2017,

I am so incredibly proud of you for your extraordinary accomplishments and all you have done to advance the excellence of Milford High School. The time and energy you have devoted to scholastic achievement is pivotal to your academic and personal growth. Your perseverance has led to an array of success in many areas. As I write this letter, it is still early in the college admission season but you have already been accepted to 95 college and universities, committed to the United States military, won state championships in athletics and cheerleading, competed nationally in music and art, and travelled to six different countries! Your engagement in all aspects of school life leaves a lasting legacy of Scarlet Hawk honor and pride.

Aristotle introduced the concept of eduaimonia, or well being, and this notion has been debated by philosophers for centuries. The definition of well being, and how to acquire it, yields countless opinions but it seems to me that two virtues are important to well being - optimism and gratitude. An optimistic mindset builds confidence in your ability to achieve and overcome the obstacles. When you encounter frustration remember that you have the ability to affect the outcome through your attitude. Surround yourself with people who have a positive mindset and listen to them. Reflect from time to time on how much you have, remembering that there are so many who can only wish for what you have accomplished. Sustain your well being by being grateful for the opportunity to learn, work, and grow. Find a purpose that energizes you and makes you look forward to each day. I want you to be very successful, but I also want you to be very happy.

I am deeply grateful for the honor of being your Principal and for growing as an educator with the Class of 2017. We will miss you so much!

Love,
Mrs. Banach

Editor-In-Chief
Jessica McIntire

Dear Class of 2017,

Nobody ever said change is easy, and nobody ever said making a yearbook is easy either. After endless hours working to meet deadlines, I can finally say that I am proud of this book and how it's come together. Our goal for this book was to show how much we have changed together as a class through the theme 'Transformation'. We wanted to change the look of this yearbook and step away from the classic red, white, and black cover and create Milford's first full color cover in a decade. To bring together the theme of change as well as to add a pop of color, we've incorporated watercolor gradient backgrounds throughout the book.

A yearbook is made to hold memories of high school that we can look back on years to come, this book holds more than just memories, it shares our transformation together as a class. This theme has been very important to me because looking back on the past 4 years here at MHS I see how much I've changed and became my own person. The past 4 years have shown me who I really am, who I want to be, and who my real friends are. While these years haven't been the easiest, they have taught me a lot and I wouldn't change one thing about them.

I hope you all enjoy this book, and I hope it reminds you of how far we come in our year here at Milford High School.

Jessica McIntire

Co-Editors
Shea Murray and Katelyn Halloran

"Just as you are transforming your own life, may you transform the lives of those around you" -Paulo Cohelo

We have miraculously transformed as a class from freshmen year to now, we have grown not only in our amount of knowledge, but our capacities to learn and take in the world around us. These past four years at MHS have prepared us for our futures. Even though we are all going our separate ways we will always be the Class of 2017! We hope this yearbook allows our class to look back and remember where the transformation began.

Shea and Katelyn

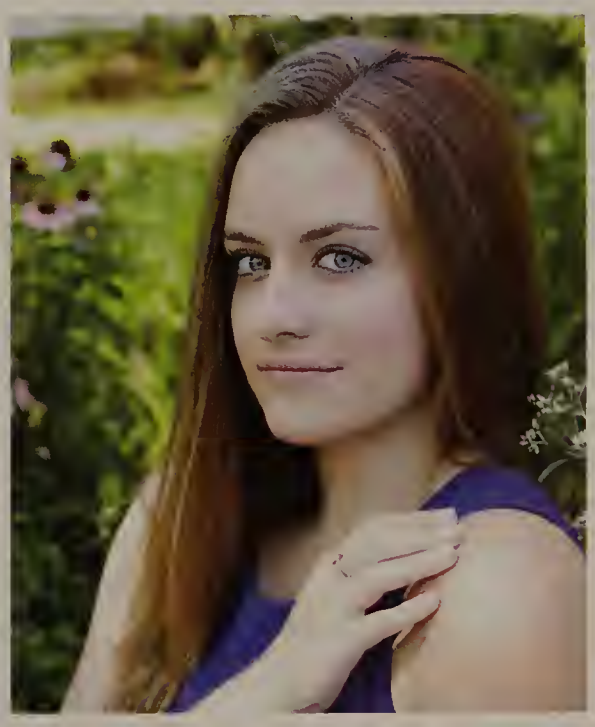

Introduction MHS 2017

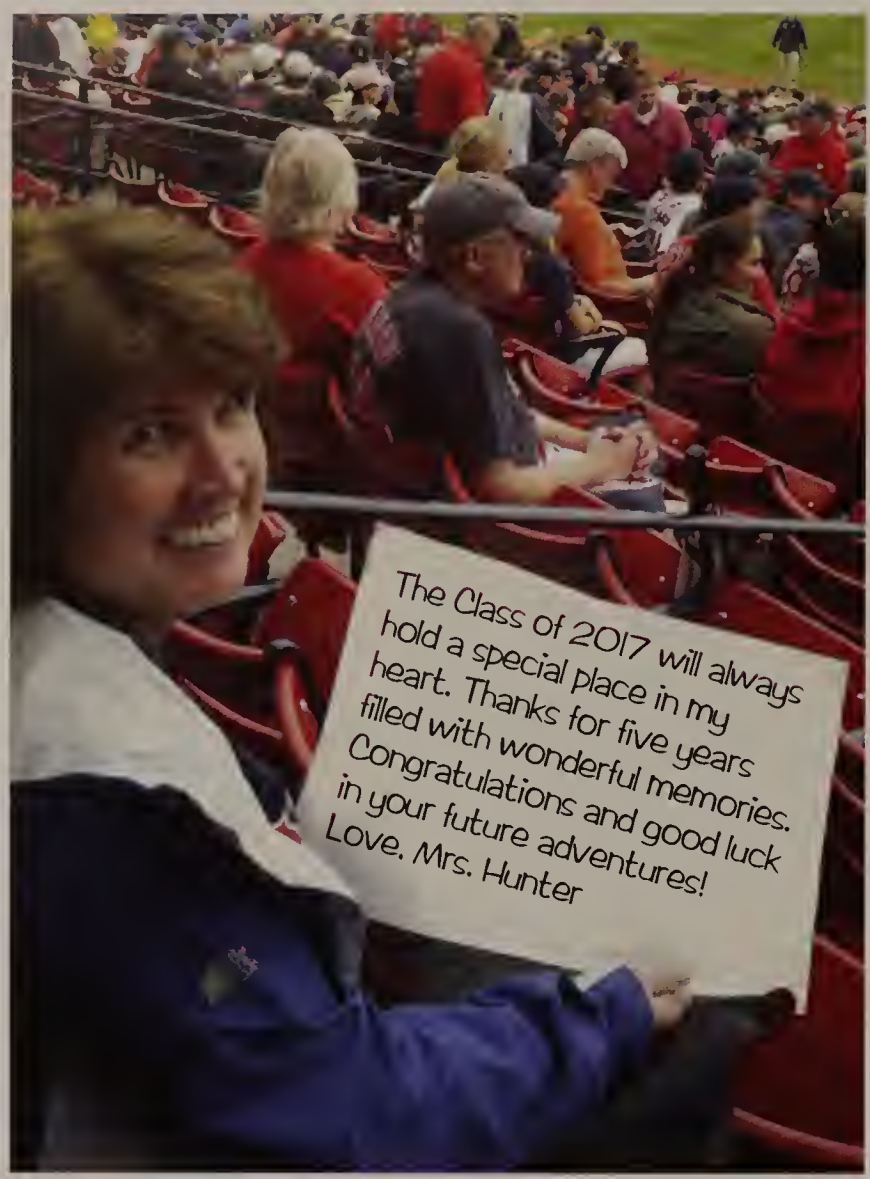

Pamela Hunter arrived at Milford High School five years ago after an already distinguished career at Stacy Middle School. While we knew she would be a valuable addition to our team, it was impossible to predict the lasting impact that she would have.

The fact that she took over room A-15, merely coincidence at first, could not have been more appropriate in retrospect. In a very short time, she turned a classroom that happened to be in the center of the A Wing into its focal point - the sun around which the planetary bodies of students and teachers alike orbit. One need look no further than the daily parade of students, colleagues, and friends making their way through this area to watch the influence she has had on MHS. She is always there to lend a word of encouragement or a warning to shape up; an extra help session or a soothing reminder you know what you're doing; a shoulder to cry on or a laugh to brighten a gloomy day. A-15 is a haven, a second home, and one of the most integral components in making MHS a special place, all thanks to her. To her students, she is an unwavering beacon of support and guidance. To her colleagues, she is a role model, a source of inspiration and a reminder of why we're all here - our students. Going well beyond her daily lessons, her ability to build relationships with those around her - student and teacher alike - is something to which we all aspire.

~ *Mary Casello*

Mrs. Hunter has been a part of our high school lives since before we were even students at MHS. We went to math at Middle School East everyday anticipating what she would be teaching us. Mrs. Hunter's lessons always went beyond graphing or long divison. We were taught resilience after our tough factoring exam, and to laugh when we dropped a negative, because we should not always take ourselves so seriously. Naturally, when we learned that Mrs. Hunter would be traveling to the high school with us, we were ecstatic. The idea of having a smiling familiar face at a daunting new school helped to ease a lot of our nerves. We all made countless trips through A-15 that first week, as we would continue to do throughout our time here. Every morning, long before school started, Mrs. Hunter's room would be filled with students getting extra help before an exam, or seeking advice before a big game. We could always find her cheering us on at games, matches, plays, or concerts. To us, Mrs. Hunter is so much more than a math teacher. She is someone who will always offer us unwavering support, someone who is always there to listen to any problem we may be having, no matter how big or small.

Mrs. Hunter, thank you for highlighting our four years here at Milford High School. Thank you for the endless support, lessons, and advice. We couldn't have gotten here without you.

~The Class of 2017

Pamela Hunter

Most Dedicated
to the Class of 2017

The Class of 2017 thanks Chappy for all his years of service - particularly the last four! THANKS, CHAPPY!

David Chaplin, known to all as "Chappy," has culminated a very exciting a productive career. Having begun his tenure as a science teacher at Stacy Middle School he next traveled south to Miami country Day School in Florida. From there he trekked back to Massachusetts where he taught at Blackstone Millville High School and then Nipmuc Regional.

During the past fifteen years at Milford High School, as a physical education instructor and coach he has made a major impact on our students and sports programs. Over the years he put MHS on the map, having led both girls and boys swim teams to multiple league championships. Several of his athletes have gone on to compete at major colleges and universities. In 2016 he was honored as Coach of the Year in the league for his contributions to the Milford High School swimming program.

Chaplin also coached varsity tennis and junior varsity golf. He served as curriculum team leader for the physical education department and has dedicated many years to teaching first aid, life saving and CPR to the student body. Chappy is an avid golfer and loves to cook. During the summer he spends countless hours tending to his beloved vegetable garden. We will cherish his wry sense of humor, sarcasm and spontaneity but won't feel at a loss because he plans on staying with us as a coach.

Happy retirement Chappy! -Joe B.

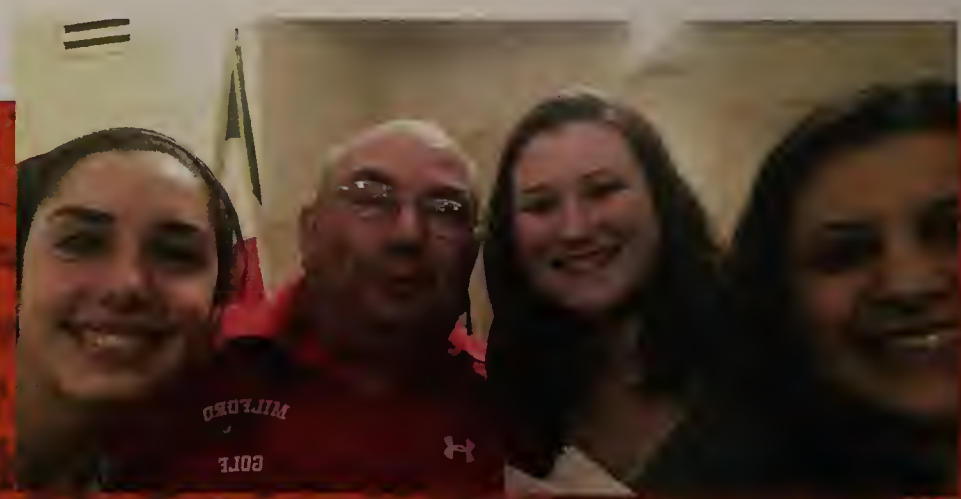

"My weeks after retirement will be six Saturdays and a Sunday"
-Dave "Chappy" Chaplin

The 2017 Yearbook Staff and the 2017 Senior Leadership thank the following people who have guided and supported us throughout our four years at MHS:

Mr. Alves, Mr. Edwards, thank you for always leading our class in the right direction. Without your guidance, many of our class events would not have been possible. The time and dedication you put into your jobs over our time here is evident, and we cannot thank you enough!

Mr. Dowd, although you were only our advisor for one year, the impression you left on all of us is lasting. Whether in the classroom or on the field, you helped our class in so many ways. Thank you for all the candy, quotes of the day, and advice.

Mr. Pinto, Jennifer Christie, Malcolm Zale, Julia Gustavesen, and photography parents, thank you for sharing your beautiful pictures with our class! The moments that you captured will always hold a special place in our hearts, and thanks to you we will always be able to fondly look back on our time at Milford High School.

The Ryans and Administration, thank you for always listening to our ideas and helping us every step of the way. Without your advice and creativity, we would have never seen any of our ideas come to fruition. Thank you for always believing in every single one of us.

Joy Woormer and Chris Spelman, thank you for being the best Jostens Yearbook Reps that a Yearbook Staff could ask for! Thank you for your patience, your guidance, and your advice. This book would not be possible without you!

Fiona Raleigh, thank you for designing the most amazing cover for our yearbook! Thank you for always readily creating designs for class t-shirts and banners - our class will always remember our Nemo t-shirts and tye dye banner. Your dedication is appreciated, and your talent is undeniable.

-2017 Yearbook staff and 2017 Leadership

Thanks and Good-byes

"A little can do so little. Together we can do so much." -Helen Keller

Ally Sullivan
Holly
Sydney Morrison
Lyndsey Leland
Madison Corbett
Ashley Hobart
Jane Schuler
Lincoln Silveira
Evan Hainicki
Hannah Pickering
Mr Carolyn Breen
Julie martin
GABBIE RILEY
Brianna Croteau
Irwin
Jazlyn Guzman
Danielle Chiasson
Victoria Scozzafava
valentin Guillaume
Christine Pye
Kathrin Arcano
Ryan
Jacic
Joyce
Gray (PC)
Nikita Rivera
Krystin Gerard
Sullivan Leonard
Molly MacKlow
Chris Hart
Jack Johnson
Allison Columbo
Julie Malisha
Allah Hilton
Megan Medina
Hot Mess
Brett Kimball
Francesca Shipperd
Alyssa Tocci
Caitlin Caparella
Morgan Michelle
Sam Lesch
Steph Gauthier
Kristen Franzini
Zack Lind
Jessica McIntire
Dylan Chapman
Christine Guillaume
Adriana Espinoza
TM
Andrew Terrill
BEGIA
Angelina Oliva
Lillian Hosen
Junior
Coleta
Blake "Thrill" Hill
Alec Salamone
Ali Atherton
Taylor Dube
MHS
ALEX MACEK
TRANSFORM
JACK LAME
MAGA 2017
Danny Mendoza
Chelley Donato
Jillian Burley
Nicole Dahlgren
Garbanzo
MIKE TRAFECANTE
Kevin Truong
Mike Hunt
Nate Irwin
Drew Mirisola
Maggie Sgumato
Danny Zwonik
Sean Crowley
Stefani Chiarelli
MM
Allie Collins
Angel Lopez
CLASS OF 2017
Zack
ZACK LIND
TAMAGNI
Ben TUHLE
Hari Raval
Jared Luce
TDH
Nathan May
Lauryn Tomaso
Jordan
Brigham
CAROLINE DEANDREA
Nora Flaherty
Carlos Bumsted
Ally Zogomo
Dancing Queen
I'm with Stupid
Diva

Hot Mess
I'm with Stupid
Hot Mess
Adrian Cryan
Victoria Bayon
Emma Liskov
Tyler White
Dornell Robinson
Noah Montgomery
Mike Weber
Briunna Leung
Kate France
Chris Watson
NIA JOHNSON
Bridget Mack
Handy Jean
MAGGIE FARRELLY
Andrea Torres
Yanelis Sanchez
Marcello Panno #9
Emily Smith
Katie Hartman
Alezia Mendez
Katie Scuzz
JACK Cappelletti #11
Angeliz Ferrer #2K17
Asong PC
Aminmentse 32
Cody Fisher
Ashbee Hobart
Lauren Zouranjian
Diane Reardon
MIRELLE WETHERBEE
Ludimila Medina
Hannah Cairney
Pedro Sampaio
Katelyn Halloran
Harry Miranda!!
Shea
Emily Carlson
Christina Capone
Erika Vinacco
Allyson Chaisson
Lillian Kloser
Alberto Dutra
Julia Gustavesen
Devin Yost
Andrew Pallana
Jake Kidman
Elia
Tyler Morgan
Julia Ocnommee
Montana Enos
Cullen Ontayre
Kari Clarke
Matheus Fernandes
Elena Dello Russo
Melissa Duquette
Sam Bernhardt
Christopher Ciccio PC
Kevin Cambrola
Taylor Piedra
Genesis Carabajal
Josue Vazquez
Anthony Crisafulli
Nick Gurie
Chris Franks
Kaitlyn DeCapua
Montanna Atchue
Kristina Line
Alexa Jordan
Ian Cofrell
Matt Fermo
Jack Winship
Dancing Queen

Class President:
Christopher Cicciu

Over the past few years, we have often times been asked how we as a class are going to live up to those before us. We were told "the best" had already come and gone. Having the honor of serving as your Class President for the last four years has truly made me realize just how special of a class we are. We have already accomplished so much, and I am certain that there are no limitations as to what we can do in the future. The potential this outstanding group possesses is boundless, and I have no doubt that we are going to forever change this world for the better. I would like to say thank you for granting me the amazing opportunity and honor to lead you all. I am beyond proud to call myself a member of the Milford High School Class of 2017. This is our time, let's go Scarlet Hawks.

-Christopher Cicciu

Vice President:
Morgan Michelson

To the Class of 2017, thank you for giving me the opportunity to be your Vice President for these past four years. We live in a world where "new" reigns supreme; new gadgets are invented every day, new internet fads trend, and new progress is constantly made in our world. But, all of these new developments do not invalidate the old lessons learned. There will always be old books to be rediscovered, old friends who cannot be replaced, and old lessons taught within the walls of MHS that will stay with us for years to come. There is so much knowledge left to be gained, but what we have learned from each other, as well as from the mentors at MHS, is a great launching point. Mr. Boccia taught me that there is no limit to the amount of information the human brain can hold, so do with that what you will, Class of 2017. Stay sweet.

-Morgan Michelson

Nicole Dahlgren

Emma Liskov

Jillian Burley

Hari Rival

Class Secretary:
Christine Pye
Class Treasurer:
Fiona Raleigh

Dear Class of 2017,

Congratulations on an amazing four years at Milford High School. It has been our sincere pleasure to watch you grow over the years. As we see you now, about to embark on your post-high school lives, it is surreal to look back and remember you as wide-eyed freshmen. The first real growth experience for the class was the Pep Rally as ninth-graders. Despite a bit of anxiety and trepidation - not to mention bright orange t-shirts! - you stood united as a class. It was a proud moment to watch. That sense of unity and friendship carried you through the rest of your freshman and sophomore year, including the Ring Dance and Class Auction. During junior year you really began to shine. The fun started at the annual Pep Rally, where, despite what the final score displayed, everyone in that gym knew who the real champions were that day. The year capped off with one of the most enjoyable Junior Proms ever hosted by Milford High School, as you danced the night away at Union Station. Now, we are facing your final months of senior year. We are looking forward to Senior Prom, Senior Week, Field Day, and, finally, Graduation. Along the way, we will continue to celebrate as college acceptances and job offers roll in. As the co-advisors of the class of 2017, it has been an honor to come along on this journey with this wonderful group of students. It has been an experience we will never forget. The best is yet to come for all of you, and we can't wait to hear all about your future successes. HAWKS SOAR!

-Mr. Alves and Mr. Edwards

Class Advisors:
Mr. Alves & Mr. Edwards

Angelina Oliva

Kivan Daruwalla

Senior Leaders

Valedictorian

Hari Raval

Salutatorian

Ashby Hobart

Superintendent's Awards

Bridget Mack

Hari Raval

Ashby Hobart

Victoria Beyer

Boy's and Girl's State

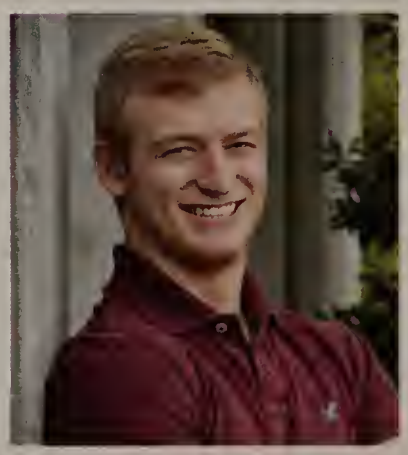

Ryan Gray

Nick Antonellis

Hari Raval

Morgan Michelson

College Book and Recognition Awards

Boston College Emma Liskov
Brandeis University Chris Watson
Bryant University Nick Antonellis
Clarkson University Daniel Mendoza, Zack Tamagni
Dartmouth College Stefani Chiarelli
Harvard University Harmit Raval
Mount Holyoke College Isabella Denaro
Rensselaer Isabella Denaro
Russell Sage College Allison Collins, Audrey Bushey
Saint Anselm College Fiona Raleigh
Saint Michael's College Alec Salamone, Jillian Burley
Smith College Emily Duquette
University of Rochester Ryan Goncalves, Cristina Capone, Marcelo Panno, Morgan Blaney
Wellesley College Victoria Beyer
Wheeling Jesuit University Jordyn Lombardo
Yale University Bridget Mack

Daughters of the American Rev. HOBY Award
Morgan Michelson

Rotary Youth Leadership (RYLA)
Emily Duquette

Jewish War Veterans Award
Nicole Dahlgren

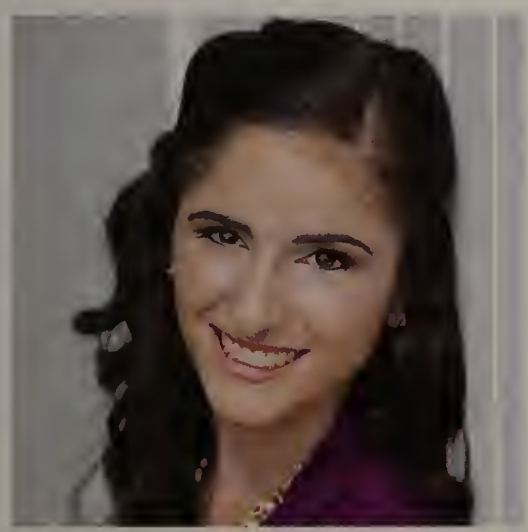

Natl. School Dev. Council Award
Emma Liskov

Central District Award, James Otis Scholar
Natl. School Dev. Council Award
Chris Watson

Art Allstate Nominee
Fiona Raleigh

"We learned about gratitude and humility - that so many people had a hand in our success, from the teachers who inspired us to the janitors who kept our school clean... and we were taught to value everyone's contribution and treat everyone with respect."
- **Michelle Obama**

Academic Awards

Ciara Nicole Agnew
Cic

Likes: Music, shopping, Cape Cod, and new adventures.
Memorable Moment: "The Series of Events." (x3)
Quote: "You may not control all the events that happen to you, but you can decide not to be reduced by them." - Maya Angleou
Inspired by: My mom, Beyoncé, Carol Belmonte.
Activities: NHS, Track, Best Buddies.
P.S.: Lex, make the best of these four years!

Austin Carter Albano
Bano, Big Bano, Stacks

Likes: Basketball, Jack Lame, Luke's eyebrows, Capp's one-handed catch in Franklin, Arcudi's fro, Billy Smoothiez, PP and K.
Embarrassing Moment: Getting blocked off the backboard with 3 seconds left in the game.
Quote: "Keep the music down, GH is sleeping." - Ben Tuttle
Inspired by: Paul Pierce, GH Tuttle, Joey V, Steven Albano, BFB.
Activities: Baskbetball
P.S.: Oh okay Luke.

Luke Aldo Allegrezza
Aldo, Scary Hairy

Likes: Jack Lame, Smoothiez, Beavis & Butthead, heavies, The Marchi, Val, Wendy, Bano's Honda, PP & KG, JFK, Rotary.
Quote: "Here comes Bano making stuff up."
Inspired by: Nate Diaz, The Barney Bros, Paul Pierce.
P.S.: Arcudi goes to Genes.

"Strive not to be a success, but rather to be of value." -Albert Einstein

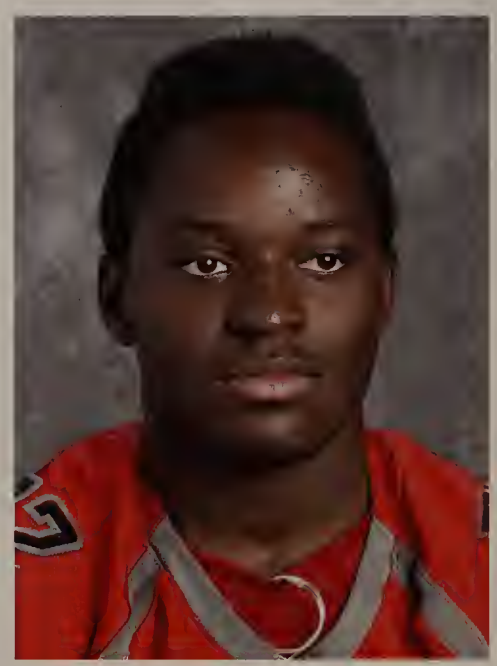

Asonganyi Aminmentse
Ace, Asong

Likes: Football, 2-time Davenport Track League Champs, Gym Volleyball.
Embarrassing Moment: Freshman football when Alex Macek put baby powder and a liquid substance in my cleats.
Quote: "It's all smoke and mirrors..." - Joe Todd
Inspired by: Lebron James.
Activities: Football, Track.
P.S.: Squeeze and spill.

Jose Manuel Braz Anes

Jose

Likes: Superheroes, video games, Star Wars, watching tv.

Memorable Moment: Art with Ian.

Quote: "The stylin', profilin', limousine riding, jet flying, kiss stealing, wheelin' dealin' son of a gun."

Inspired by: Nicholas Cage.

P.S.: The Prisoner of Azkaban is the best Harry Potter book.

Nicolas Aldo Antonellis

Nick

Likes: Chicken parm and the beach.

Memorable Moment: Breaking the Medley Relay record with Nolan Hobart, Nick Monica, and Josh Stiles.

Quote: "A man should not be judged by the position he has reached in life, but by the obstacles he overcame to get there."

Inspired by: My grandfather Aldo, Kevin Bradley, Maddy Garber.

Activities: Swimming.

P.S.: The moment you doubt yourself is the moment you lose.

Stephanie Ellen Anziano

"You must be the change you wish to see in the world." -Mahatma Gandhi

"Life is a moving, breathing thing. We have to be willing to constantly evolve. Perfection is constant transformation." - Nia Peeples

Kathrin Giovana Borges Arcanjo

Kat

Likes: L.O., S.L., T.P., food, Netflix, going out with friends.

Memorable Moment: When Taylor Piedra cracked her screen while walking home with me.

Quote: "I was always told if I have nothing nice to say then don't say anything at all... This is why I was quiet."

Inspired by: Beyoncé.

Anthony Paul Arcudi

Ant, Coo-Coo, Beavis

Likes: Jack Lame, Billy Smoothez, Pilgrims, Schneebly's, Boonkies, Mr. D, Joey V, 19 Metcalf, Going to Gene's.

Memorable Moment: Jumping the dirty burger.

Quote: "Remember kid, there's heroes and there's legends. Heroes get remembered but legends never die, Follow your heart kid, and you'll never go wrong."-The Sandlot

Inspired by: My Grandfather, Jason Potty, Paul Hill, Richie Brothers.

Activities: Golf, Basketball, Baseball.

P.S.: Respect Potty, Wax, and Dion.

Carlos Alexander Arroyo-Rodriguez

"If you do not change direction, you may end up where you are heading."
-Lao Tzu

"Change will not come if we wait for some other person or some other time. We are the ones we've been waiting for. We are the change that we seek."
-Barack Obama

Monica Shaker Shoukry Asaad

Moni

Likes: Volleyball, dancing, singing.

Memorable Moment: When I first met my cousins at a Texas airport during Christmas and we sang and wore hats.

Quote: Pain to gain.

Inspired by: My parents.

Activities: Dancing Zumba.

Montanna Levina Paige Atchue

Mont, Monty

Likes: A.O, E.C, L.T, T.D, My dog, Friday Night Lights, Late night drives, Family, Joe B..

Most Embarrassing Moment: Dislocating my knee cap doing suicides at volleyball tryouts freshmen year.

Quote: "Who egged my car?" "Wanna go for a ride??" "No my last name is not sneeze."

Inspired by: My parents, Mr. Liberto.

Activities: Dance, Best Buddies, Hospital Volunteer, Part-Time Lab Scambiomifi. .

P.S.: Time flies, Briana, enjoy it! Love you.

Alexandria Christina Atherton

Ali, Ali-Kat

Likes: Gym softball, Stem first-mod, Bean Trips, 2015-2016 Softball Team, pitching, Late Night JJs, Big Meg and Bam's words of wisdom.

Memorable Moment: Beating the #1 Team in the state, Silver Lake my sophomore year in eleven innings 4-3.

Quote: "And so the adventure begins."

Inspired by: My parents.

Activities: Field Hockey, Softball, Basketball, Best Buddies, Peer mentoring.

P.S.: Don't waste so much time worrying about what others think.

Jacqueline Nicole Aubuchon

Jackie, Jackayyy

Likes: Adventures, the Ocean, Food in general, Mountains.

Memorable Moment: The three chain of events.

Quote: "When you do things from your soul, you feel a river moving in you, a joy." -Rumi

Inspired by: Zconrad

Activities: Volleyball, Basketball, Best Buddies.

P.S.: Lex: Make the best of the years to come! (A.A. + R.L)

Samantha Megen Benhardt

Sam, Sami, Sami5999

Likes: Dance and Acrobatics, My awesome friends, Gum, Shopping.

Most Embarrassing Moment: My flip- flop broke my freshmen year and I walked around with one shoe the rest of the day.

Quote: "A minor set-back is an exquisite set up for a major come back, remember that."

Inspired by: My siblings and friends, HP.

Activities: Dance and Acro, Best Buddies.

P.S.: Enjoy the rest of high school Chloe, Love you!

Victoria Rose Beyer

T-Beys

Likes: Tennis, Theater, Music, the Zoo.

Memorable Moment: MHSTW Shows.

Quote: "Jump off the cliff and build your wings on the way down."

Inspired by: My Nana.

Activities: MHSTW, Varsity Tennis, LYM, Spanish Exchange.

P.S.: Thanks Kelley for always being there.

Angie Rose Blanchard

Likes: Animals, music, my family.
Memorable Moment: The day I moved here.
Quote: "Underneath the darkness there's a light thats trying to be seen" - Shawn Mendes
Inspired by: My sister.
Activities: Swimming.

Morgan Sheila Blaney

Blaney, Blane

Likes: Breakfast foods, animals, nail polish, my crewbies.
Memorable Moment: Spanish Exchange trip 2016.
Quote: "Anything's possible if you've got enough nerve." - J.K. Rowling
Inspired by: Ashley Lopes, Harry Potter.
Activities: Dance, MHSTW Crew, Orchestra, NHS, SNHS.
P.S.: Bug on Bus = Bus on Bug.

Harrison Alexander Bliss

Chin

Likes: Picking corners, drawing, Joe Todd analogies.
Memorable Moment: Pick-6 in Thanksgiving game against Randolph 2016 season.
Quote: "Discipline equals freedom, own everything in your words." - Commanding Officer Leif Babin
Inspired by: LaDainian Tomlinson
Activities: Lacrosse, Football, Fishing
P.S.: "Orange, two r's." - Joe Todd

Carolyn Olivia Breen

Likes: Cats, mozzarella sticks, Netflix.
Quote: "Never let anyone dull your sparkle." - Marilyn Monroe
Inspired by: My dad.
Activities: Field Hockey, Lacrosse, NAHS, Best Buddies.
P.S.: I did it, Mom.

"What we think, we become." -Buddha

Jodan Ashley Brigham

Likes: Dominos pizza and Grey's Anatomy

Quote: "I'm the one that's got to die when it's time for me to die, so let me live my life the way I want to."- Jimi Hendrix

"To exist is to change, to change is to mature, to mature is to go on creating oneself endlessly." -Henri Bergson

Adrian Jerome Bryan
Adri, Cookie, Cookie Monster, Ade

Likes: Video games, anime, sci-fi, fantasy, horror (sometimes).

Embarrassing Moment: Blacking out on Goliath at Six Flags.

Quote: "Who cares what you were when you're younger. It's who you grew into that makes you who you are." - Danny Phantom

Inspired by: Tim Burton.

Activities: MHSTW, Limitless Youth Ministry.

P.S.: Whoever's the owner of the white Sedan, you left your lights on.

Ian Matthew Bucal

Likes: Lacrosse.

Memorable Moment: French Exchange.

Inspired by: Drew Mirisola.

Activities: Lacrosse.

"Caring about the happiness of others, we find our own." -Plato

Allison Elaine Buckenmaier
Allie, Allie Buck

Likes: My dog, books, K.D., E.D., K.F., Taylor Swift.

Memorable Moment: Traveling to France and Spain to visit my exchnage students.

Quote: "It is what it is." - Mother Teresa

Inspired by: My family.

Activities: Tennis, Peer Mentoring, Best Buddies, NHS.

P.S.: Go on the exchange trips! You'll make some amazing friends!

Carlos Ronaldo Bunay Lliguisaca

"And that is how change happens. One gesture. One person. One moment at a time."
-Libba Bray

Steven Philip Burchman
Big Burch, Steve

Likes: Food, videogames, sleeping.
Quote: "The more you learn, the more you earn."
Inspired by: Tai Lopez

"Without continual growth and progress, such words as improvement, achievement, and success have no meaning."
-Benjamin Franklin

"If you are under the impression you have already perfected yourself, you will never rise to the heights you are no doubt capable of."
-Kazuo Ishiguro

Jillian Elizabeth Burley
Ginge, G

Likes: Pauku, EDA, Rocky, Tuukka.
Embarrassing Moment: Falling on my face in front of the boys volleyball team.
Quote: "When you get the choice to sit it out or dance, I hope you dance."
Inspired by: My family.
Activities: Basketball, Dance, Lacrosse, NHS.
P.S.: Hey Nic.

Riley Michael Burns
Bubs, BFB

Likes: Football, Jack Lame, Fan Section.
Memorable Moment: Beating Franklin in football for the first time in over 20 years.
Quote: "Do you guys celebrate Christmas in Italy?" - Tony
Inspired by: Paul Melicharek.
Activities: Football, Rotary Club.
P.S.: Joey take care of Cuggles for me.

Cameron Michael Bushard
Cam

Likes: Sports, traveling, running.
Memorable Moment: North Pond.
Quote: "You will miss 100% of the shots you don't take." -Wayne Gretsky
Inspired by: Music
Activities: Basketball, Soccer.

"You cannot change your destination overnight, but you can change your direction overnight."
-Jim Rohn

Audrey Rose Bushey
Aud, audball10

Likes: Crocs, overalls, Mason jars, fanny packs, fairy lights, frogs.
Memorable Moment: Spirit Week.
Quote: "What's a mole?" - Everyone
Inspired by: Mom, Dad, Audrey Hepburn, Dr. Seuss.
Activities: Best Buddies, MHSTW, Unified Track, Orchestra, Field Hockey, French Exchange, NHS.
P.S.: Be nice to people.

Jeanne Patricia Butler
Butters

Likes: Dogs, sleep, money, hot fries.
Memorable Moment: Getting stuck in a baby swing and having to call 911.
Quote: "I never look back, darling. It distracts from the now."
Inspired by: Bill Gates.
Activities: Theatre Crew, Chorus, Rite Aid.
P.S.: High school did not go by fast. It took FOUR YEARS.

Caitlin Elizabeth Cafarella
Cait, Caity Cakes

Likes: SM, KT, SG, WW, SM, ED, Friday Night Lights, puppies, sarcasm.
Memorable Moment: Junior Prom.
Quote: "To wish you were someone else is to waste the person you are." - Anonymous
Inspired by: My grandmother.
Activities: Tennis, Best Buddies, CARE.
P.S.: Good luck Jillian and Ryan!

David Antonio Caguana Mizhirumbay

"The 3 C's of Life: Choices, Chances, Changes. You must make a choice to take a chance or your life will never change."
-Unknown

"People underestimate their capacity for change. There is never a right time to do a difficult thing."
-John Porter

Mark Anthonny Caguana
Mikey, Marky

Likes: Soccer, videogames, food, sleep.
Embarrassing Moment: Falling asleep in 4th grade on the floor for a whole class.
Quote: "Just believe in yourself."
Inspired by: My family, Goku.
Activities: Playing soccer.
P.S.: Time for another 4 years of school again.

Hannah Elizabeth Cairney
Banana, Han

Likes: Dogs, Griffin's dog, country music, looking both ways, AC,CC.
Memorable Moment: When I accidently spilled my cup salad on Jess McIntire.
Quote: "Never stop doing your best just because someone doesn't give you credit."
Inspired by: Alexis Bractica.
Activities: Lacrosse, Field Hockey, Theatre, Singing, Petting dogs, Limitless YM, YNIA.
P.S.: It all flys by so fast, don't take it for granted.

Kevin Joseph Cambrola
Kcambro, Kev

Likes: Baseball.
Memorable Moment: Watching Body B, proving Mr. Ryan wrong.
Quote: "The kids on L7 weenie."
Inspired by: Andrew McCartchen.
Activities: Baseball.
P.S.: You can't out finesse a finesser.

Ethan David Campbell
Soup, E, Progresso

Memorable Moment: Wounded Warrior Project night for Varsity Lacrosse.
Quote: "The best way to predict the future is to create it."
Inspired by: My mom.
Activities: Lacrosse, Best Buddies.

"Love dies only when growth stops."
-Pearl S. Buck

Christina Nicole Capone
Tina, Xtina, Penguin,

Likes: Sunflowers, HC, Elephants, Maroon, Cupcakes, ZB.
Memorable Moment: The Italian Exchange program and going to Italy.
Inspired by: My mom.
Activities: Field Hockey, Track, Peer Mentoring, Mediation, NHS, Best Buddies, Sons of Italy, Chamber Choir.
P.S.: Laugh at yourself.

John Francis Cappelletti
Capp, Sticks, Jack Lame

Likes: Billy smoothez, Heavies, Jack lame, A1, 19 Metcalf Ave.
Memorable Moment: Every moment in the weight room, in the locker room, and on the field with the boys.
Quote: "If you listen very hard the tune will come to you at last. When all are one and one is all to be a rock and not to roll." -Led Zeppelin
Inspired by: Tommy and Jules.
Activities: Football, Track
P.S.: Always keep it A1.

Genesis Sileni Caraballo
Gene, GG

Likes: Drake, beaches, NWTS, BT, coffee bean trips, summer, laughing, Midtown.
Quote: *Rolls eyes*
Inspired by: Jennesy Caraballo.
Activities: Track and Field.

"The journey is the reward."
-Chinese Proverb

Emily Rae Carlson
Em

Likes: AO, MA, LT, TD, late night drives, family, my dog, the beach.
Embarrassing Moment: Trying to high five a cute guy who actually was high fiving the person behind me.
Quote: "Wanna go for a ride." "Who egged my car?"
Inspired by: My parents, Mr. Liberto.
Activities: Track and Best Buddies.
P.S.: Enjoy your senior year, Antonia, have a blast it goes by fast!

Rosa Pinto Carneiro
Maria, Rolanda

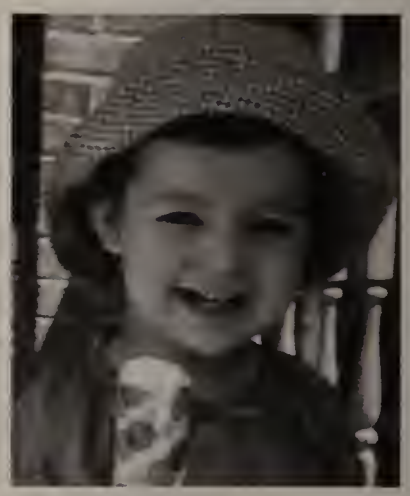

Likes: My Dogs, my friends, shopping, getting my eyebrows done
Memorable Moment: Mrs. Hunter's class,
Quote: "Faz como as estrelas: elas não procuram elogios, nem fama. Apenas brilham intensamente." - Unknown
Inspired by: Anna Ferreira, my parents, and my brother.
Activities: Yearbook, Dance.
P.S.: Yes, Carina, I'm happy!

Melba Alexandra Cela Caguana
Luly

Likes:Sports, playing basketball, and sudying.
Memorable Moment: When I had a party for my 15th birthday.

"I can't change the direction of the wind, but I can adjust my sails to always reach my destination."
-Jimmy Dean

Allyson Kathleen Chaisson
Ally, Allyson Sigh

Likes: Steak, The Patriots, complaining, riding horses, singing.
Memorable Moment: Getting into choral districts.
Quote: "Be bold, be courageous, be your best."- Gabrielle Gifford
Inspired by: My mom.
Activities: Chorus, Theater.
P.S.: I Love You, Jacob Dias. Make me proud.

Dylan Cleon Chapman

Pie Boy

Likes: Dogs.

Memorable Moment: Freshman Lacrosse season.

Quote: "Do crazy stuff for a patch? Heck yeah!"

Inspired by: CC Chapman.

Activities: Lacrosse, Cross Country, Winter Track, NAHS, Yearbook Photo Co-editor.

P.S.: My dad has more Twitter followers than you.

"You express the truth of your character with the choice of your actions."
-Steve Maraboli

Kai Qi Jessie Cheng

"Maybe who we are isn't so much about what we do, but rather what we're capable of when we least expect it."
-Jodi Picoult

Stefani Morgan Chiarelli

Stef, Satani, Linguini

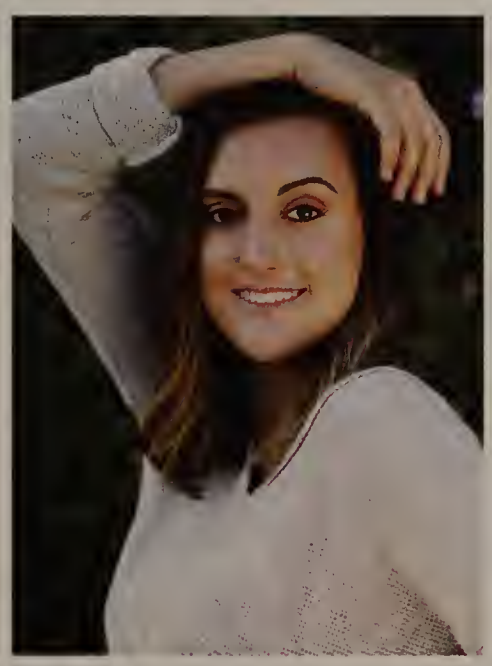

Likes: VC, KC, EP, LM, JW, KH, KG, SB, DC, AC.

Embarassing Moment: Playing volleyball in the pep rally freshman year because my older sister secretly signed me up.

Quote: "Sometimes in the wind of change we find our true direction."

Inspired by: My parents; thanks for always pushing me to be the best version of myself.

Activities: Varsity Volleyball 2015-2016, Peer Mentoring, Science Olympiad, Senior Documentary Class of 2017!

P.S.: I leave MHS to my little sister Kristina;show'em what you got!

Danielle Nicole Chiasson

Dani, Dan, D

Likes: Coffee and traveling.

Memorable Moment: Winning States and Nationals with the V-Squad.

Quote: "Pursue the things you love doing, and then do them so well that people can't take their eyes off you."

Inspired by: My mom.

P.S.: Best of luck, Danielle F!! Enjoy your senior year, it flies by! Love you girl.

Christopher Frederick Cicciu
Cish, Hands Cicciu

Likes: Dads, Lactose, Political correctness!
Memorable Moment: Leading the 4x400 relay against Sharon to clinch our second straight league title.
Quote: "Stride out!"- Coach Mike.
Inspired by: My parents.
Activities: Track and Field, Cross Country, Student Council.
P.S.: P.C. Whoo-Whoo.

Cameron James Clark
Cam, Clam

Likes: Nintendo, video games, science and math.
Memorable Moment: Breaking the 4x4 school record at states.
Quote: "You're like a Lifesaver; nice and sweet on the outside and hollow in the middle."
Inspired by: Usain Bolt
Activities: Track and Field.

"To improve is to change; to be perfect is to change often."
-Winston Churchill

Kari Ann Clark
Kar, Karebear

Likes: JD, SM, JS, GC, stars, the sky.
Most Embarrassing Moment: Freshmen year.
Quote: "It's up to you to write your own story."
Inspired by: Susan.
Activities: Work.
P.S.: Enjoy it while it lasts.

Michael Thomas Clifford

"Every minute brings a new opportunity. Every minute brings new growth, new experiences."
-Mario Cuomo

"You have brains in your head. You have feet in your shoes. You can steer yourself any direction you choose. You're on your own. And you know what you know. And YOU are the one who'll decide where to go." -Dr. Seuss

"We need to realize that our path to transformation is through our mistakes. We're meant to make mistakes, recognize them, and move on to become unlimited." -Yehuda Berg

Jessica Ferreira Coelho
Jess

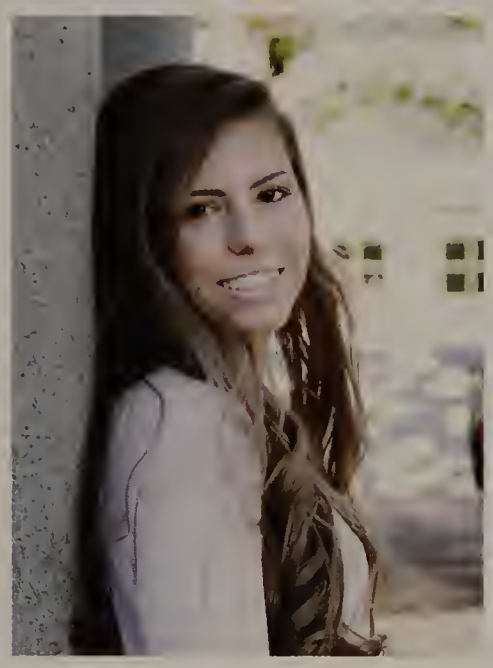

Likes: Beach trips, hanging out with my friends.
Quote: "Did you say it? I love you. I don't ever want to live without you. You changed me. Make a a plan. Set a goal. Work toward it, but every now and then look around: Drink it in cause this is it. It might be all gone tommorrow" -Meredith Grey.
Inspired by: My friends.
P.S.: B.B.O ILY. B.S.

Jose Tomaz Coleta
Junior

Likes: Acquiring assets and expensive suits, going to the gym.
Quote: "Our lack of confidence is not the result of difficulty. The difficulty comes from our lack of confidence."
Inspired by: Dan Bilzerian, Tai Lopez, and my parents.

"Age is just a number. Maturity is a choice." -Harry Styles

Allison Lynn Collins
Allie, Lal, allielovescandy

Likes: Dukes, AZ, JW, SC, JA, CA, BC, DZ.
Most Embarrassing Moment: Crashing into a rock on a 4-wheeler.
Quote: "The moments of happiness we enjoy take us by surprise. It is not that we seize them, but that they seize us."
Inspired by: Dukes, my gorgeous and strong sister.
Activities: Volleyball, Tennis, Best Buddies, Peer Mentoring, Yearbook.
P.S.: This would be to Johnny, but he went to private school.

Allyson E. Columbo
Ally, Al, Big Al

Likes: Shopping, the fall, beach, reading, sunsets, music, dogs, hanging out with friends, and snowboarding.
Most Embarrassing Moment: My 17th Birthday.
Quote: "There is a beauty behind the madness"-The Weekend
P.S.: Shout out to Milton, you're cute.

"You have to speak your dream out loud." -Kelly Corrigan

Conor Payne Corbett
Corndog, Coco and Sticky fingers

Likes: Football, lifting, 4 for 4, pre-workout, SD, exchange students, and World's.
Memorable Moment: The night of September 7th freshmen year.
Quote: "For those I love, I will sacrafice"
Activities: Football, Baseball, Lifting.
P.S.: I'm out.

Madison Bryn Corbett
Madi

Likes: Hanging out with my little siblings, Aleah and Giovanni, and the rest of my family.
Memorable Moment: Cheering for my brother with my classmates under the "Friday Night Lights" football games.
Quote: "Be the change you want to see in the world."
Inspired by: My brother, Conor Corbett.
Activities: Soccer, Track and Field; Winter and Spring.
P.S.: Good luck to my cousin, Olivia Arquafresca. Livy make the most of your junior and senior year, I love you!

Ian Timothy Cornell
MC, Cornell

Likes: '92 Saturn, Joe B., R. Knapp.
Memorable Moment: New Year's Eve 2015.
Inspired by: Mark Wahlberg.
Activities: Lifting, guitar, piano, Joe B. Band.
P.S.: Don't follow or look up to the crowd, make yourself better than you were yesterday, because in the end all you have is yourself.

Irving Samuelle Cortes Orta

"There's only one growth strategy: work hard."
-William Hague

"Thoughts lead on to purposes; purposes go forth in action; actions form habits; habits decide character; and character fixes our destiny."
-Tyron Edwards

Michael Carneiro Cosquete
Mike

Likes: BMX, music, cars.
Memorable Moment: Bonfires with friends.
Quote: "Dolphins can fly."
Inspired by: DJ Khaled.
Activities: Paintball, fishing, Xbox, hanging out.
P.S.: I got the keys.

Anthony Peter Crisafulli
Ant

Likes: HC, Lacrosse, fishing, hunting, food.
Memorable Moment: The 2016 lacrosse season.
Quote: "With a golden heart comes a rebel's fist."
Inspired by: Pietro Bon Tempo.
Activities: Lacrosse, band.
P.S.: Good luck with the upcoming freshmen.

Brianna Noelle Croteau
Bri, Bri C

Likes: Snowmobiling, friends, outdoors, ice cream.
Memorable Moment: Quebec Trip with Mme. B.
Quote: "Be who you are and say what you feel because those who mind don't matter and who matter don't mind."- Dr. Suess
Inspired by: My brother.
Activities: Volleyball, Basketball, Lacrosse, Girl Scouts.
P.S.: Emily, don't touch my stuff!.

Sean Patrick Crowley

Likes:Music, YouTube, Twitter.
Quote: "Peace, love, positivity."
Inspired by: Logic, Jon Bellion, Donald Trump,and Milo Yiannopoulos.

"Transformation literally means going beyond your form." -Wayne Dyer

Hana D'Attilio
Kawaii-desu

Likes: Gaming, manga, anime, K-pop, food.
Memorable Moment: "Are you going eat that?"
Quote: "Every step; a new journey."
Inspired by: The Morning Crew.
Activities: Orchestra.
P.S.: "If an ocean..."

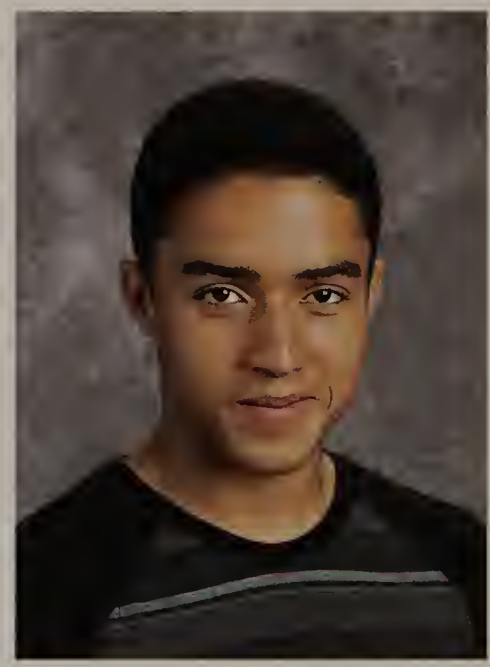

Helio Eliziario Da Cruz, Jr.

Likes: All kinds of instruments, and technology.
Memorable Moment: Playing drums in a concert for the church.
Quote: "The secret of happiness is observing the small things in life."
Inspired by: The Bible.
Activities: NAHS

"It's a new challenge to see how people can change your look. I like words like transformation, reinvention, and chameleon. Because one word I don't like is predictable." -Naomi Campbell

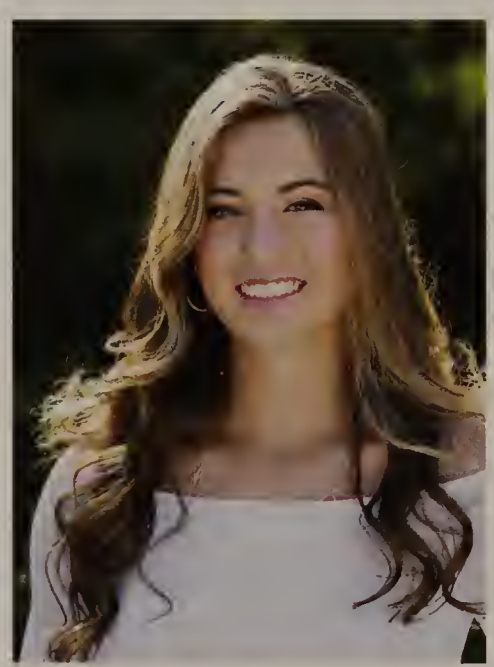

Nicole Lena Dahlgren
Nic

Likes: Snow, baking with my mom, Pauku, my dog, books, La Cantina, Jasper Hill.
Memorable Moment: Freshman year playing "Never Have I Ever" with upperclassmen on the soccer team.
Quote: "Always leave people better than you found them."
Inspired by: My family.
Activities: Soccer, Basketball, Student Council, NHS, Best Buddies, Peer Mentoring.
P.S.: Hi Jillian.

Kivan William Daruwalla
Kabubba, KiKi

Likes: Fishing, Snowboarding, Football, Mac 'n' Cheese, Mrs. Troung, cooking, eating, Pauku.
Embarrassing Moment: Foxboro.
Quote: "Eh, you win some, you lose some."
Inspired by: My Grandfather.
Activities: Football, Fishing, Guitar, Snowboarding, Track.
P.S.: Enjoy it, Rush, these next four years are going to fly by.

Kelsey Ann DaSilva

Likes: Food, Netflix, coffee, French fries.
Memorable Moment: Spirit Week/Pep Rally.
Quote: "Be who you are and say what you feel, because those who mind don't matter and those who matter don't mind. " - Dr. Seuss
Inspired by: My parents.
Activities: Dance, Cheer, CARE, Best Buddies, NHS.

Nathaniel Marcus Davila

Nate

Likes: Basketball, hanging out with friends and family, video games.
Memorable Moment: Hitting the game winning free throws against North Attleboro.
Quote: "I'll just wing it."
Inspired by: My mom and stepfather.
Activities: Basketball.
P.S.: "I'm so dead."

Caroline Paula De Andrade

Carol, Cacau, Lennie

Likes: Music, the color black, food, coffee, eating, sleeping, laughing.
Memorable Moment: When in a Twitter discussion a kid in my grade asked if I even went to this school...been in the same grade for 12 years.
Quote: "Feelings are like waves; we can't stop them from coming, but we can choose with ones we'll surf over."
P.S.: Shoutout to coffee and Red Bull for keeping me awake these past four years.

Kaitlyn Elizabeth DeCapua

KD

Likes: Softball, Field Hockey, Pasta Dinners, Friday night football games, shoes, lemonade, 7, 17.
Memorable Moment: Italy 2016.
Quote: "Don't let the fear of striking out keep you from playing the game."
Inspired by: My parents.
Activities: Softball, Field Hockey, NHS, Peer Mentoring, Junior Sons of Italy, Best Buddies, Italian Exchange.
P.S.: Whoever said that high school is the best four years of your life was a genius.

Alexa Paige DeCotis
Lexi, Ladybug, Girl

Likes: Disney, ladybugs, roast beef, Princess Ariel, drawing, writing.
Memorable Moment: Meeting my goal to be able to take AP classes.
Quote: "Is ESPN a college?" - Alexa 2016
Inspired by: Sophie's stupid questions.
Activities: Girl Scouts, theater, dance.
P.S.: ESPN is not a college.

Elena Rita DelloRusso

Likes: Field Hockey, Track, Friday night football games, ice cream, summer 12 17
Memorable Moment: Italy 2016.
Quote: "You don't have to be great to start, but you have to start to be great."
Inspired by: My parents.
Activities: Varsity Field Hockey, Varsity Indoor & Outdoor Track, NHS, Peer Mentoring, Junior Sons of Italy, Best Buddies, CARE, Italian Exchange.

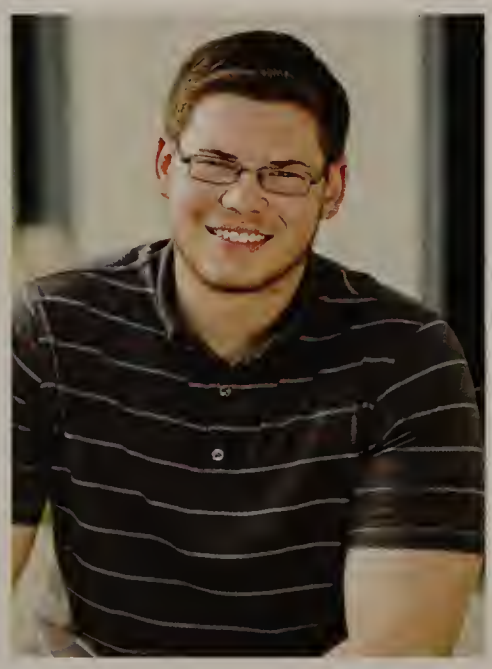

Stanislav Tomas Demko
Stan

Likes: Being with friends.
Memorable Moment: First day lifting.
Quote: "Everything is impossible, until someone crazy enough comes along and makes it possible." - CT Fletcher
Inspired by: CT Fletcher
Activities: Sports, Weightlifting.
P.S.: Prove 'em wrong.

Isabella Rose Denaro
Izzy, Mother Hen

Likes: Adventures, ocean, traveling, hanging with friends and family.
Memorable Moment: Impossible to choose ONE. Everytime I hang out with my best friends, a new memory is made.
Quote: "Just live."
Inspired by: Parents (both hardworking).
Activities: Lacrosse, work, Sons of Italy
P.S.: I love you guys (you know who you are).

Julia Noel Denommee
Ju, Jules, J-dawg,

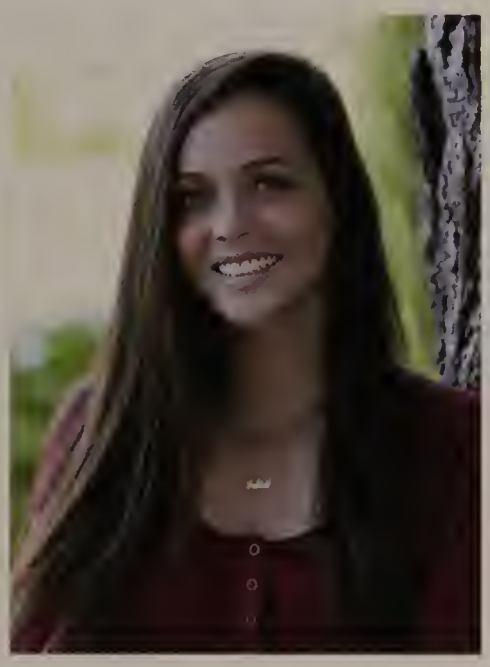

Likes: MHS popcorn, snow days, space, JS, KC, my mom, Garry's dad, playing "Odds Are."
Embarrassing Moment: Fainting at the J.V. football game.
Quote: "Do what makes you happy, 'cause at the end, who's there? You." - Tyler
Inspired by: My ma.
P.S.: It's all temporary.

"You must be the change you wish to see in the world."
-Mahatma Gandhi

Marcus R. Dias

"The invariable mark of wisdom is to see the miraculous in the common."
-Ralph Waldo Emerson

Joseph Max Doderer
Joey, Joe

Likes: Music, videogames.
Memorable Moment: Going on the band trip to New York.
Quote: "It's funny how you wake up each day and never really know if it'll be the one that will change your life forever."
Inspired by: Myself.
Activities: Marching Band.

Michelle Nancy Donato
Chelley

Likes: Sushi, dancing, shopping.
Embarrassing Moment: Slipping on a strawberry during lunch junior year.
Quote: "When your life flashes before your eyes, make sure you've got plenty to watch."
Inspired by: Kathleen Pantos.
Activities: Dance.
P.S.: Still should've had block scheduling.

Taylor Ann Dube
Tay, Tay Dube, Dube

Likes: Coffee Bean, LT, AO, EC, MA, VSQUAD.
Memorable Moment: Winning States and Nationals.
Quote: "Taylor get to class."
Inspired by: My dad.
Activities: Lacrosse and Cheer.
P.S.: Ari and Briana remember everything happens for a reason.

Emily Rose Duquette
Dukey, Dukes

Likes: Doodles, CC, JT, MC, Shaws, Teddy, BWW, driving around
Embarrassing Moment: My entire freshman year.
Quote: "Success is not final, failure is not fatal; it is the courage to continue that counts." -Winston Churchill
Inspired by: Doodles, the second sister I never had. Love you.
Activities: Working. NAHS.
P.S.: Yes, I know what 'dukey' means.

Alberto Roriz Dutra
"Lil uzi Bert"

Likes: Cars, motorcycles, girls.
Memorable Moment: Senior beach day.
Quote: "You only regret the chances you don't take."
Inspired by: My dad.
Activities: Hanging out with my friends, riding my motorcycle.
P.S.: Follow me on Instagram: Alberto_dutra.

Hunter Richard doCurral
Hunt

Likes: Hanging out with friends, fitness, outgoing activities.
Memorable Moment: Meeting the iron.
Quote: "Welcome to my world."
Inspired by: CT Fletcher, Psycho Dru, the 5%.
Activities: Weightlifting, fishing.
P.S.: I don't play about my workout.

"The way to get started is to quit talking and begin doing."
-Walt Disney

Carlos Echavarria
Carlos

Likes: Sleep.
Embarrassing Moment: Sleeping in class.
Inspired by: My parents
P.S.: You took me out of class for this!

"Don't count the days, make the days count." -Muhammad Ali

Michael Echavarria
Mike

Likes: Movies.
Memorable Moment: Getting Paint on my face when I participated in the color run for the middle school.
Quote: "Everyone is smart in their own way."
Activites: Hospitality and Tourism Management Program.
Inspired by: Mrs. Casello.
P.S.: I think I'm a nice guy.

Jacob Joseph Elia
Jake

Likes: Running, fishing.
Memorable Moment: Mile warm-ups.
Quote: "It's not always what you say that matters, sometimes it's what you don't say." - Mr. Krabs (Spongebob)
Inspired by: John P. Vanderkeyl.
Activities: Cross country, Winter Track, Spring Track.
P.S.: HMU on SoundCloud: JakeElia

Montana Rose Eno
Tana

Likes: Drawing, shopping, weekends, Florida.
Memorable Moment: 12.5.13 <3
Quote: "Yesterday is history. Tomorrow is a mystery. Today is a gift. That's why it's called the present."
Inspired by: My grandfather! R.I.P
P.S.: Bye! See you at the reunion.

Adriana Abigail Espinoza

Adry, Equidorian Queen

Likes: Five Guy Burgers and Wendy's, being with my mains, getting my nails done.

Memorable Moment: The ratcheteers forming (ask Carina), My ShihTzu Mia Pia.

Quote: "Laugh as much as you breathe and love as long as you live." -Johnny Depp

Inspired by: TiaDiana, and Mami.

P.S.: PEACE OUT!

Margaret Elizabeth Farrell

Maggie, Marge

Likes: Dogs, Pauku, EL, JB, ND, LZ, FR.

Embarrassing Moment: Everytime I get asked how I am in NHS.

Quote: "Dinner is ready."

Inspired by: My mom and dad.

Activities: Softball, playing with Holly, NHS, Best Buddies.

P.S.: Erin, Danny, Eric, CJ... GOOD LUCK.

Shanti Sharuff Feaster

"Every moment is a fresh beginning." -T.S. Eliot

Matthew Tomich Fermo

Ferm, Goat

Quote: "I almost dropped out."

Inspired by: Nelson Mandela, Muhammad Ali.

P.S.: R.I.P. Jose Fernandez

"Even if you're on the right track, you'll get run over if you just sit there." -Will Rogers

"Every strike brings me closer to the next home run." Babe Ruth

Matheus Fernandes
Matt

Likes: Soccer, Pats and hanging out with ze squad.
Memorable Moment: Quarries 2K15
Quote: "Work until you no longer have to introduce yourself."
Inspired By: My Dad
Activities: Soccer
P.S.: Follow me on sc: matt15577 & ig: mtnvds

Anna Merces Campos Ferreira

Likes: Getting my nails and eyebrows done, shopping, hanging out with friends.
Memorable Moment: Yelling during the Purge Anarchy Movie, discovering Popeyes, and The Three Ratcheteers.
Quote: "The block button is such a beautiful invention."
Inspired by: Maria (Rosa) Carneiro and my mom
Activities: Yearbook Layout Editor
P.S.: I'm done.

Marcelo Ferreira Firmino

"Light tomorrow with today." -Elizabeth Barrett Browning

"When we quit thinking primarily about ourselves and our own self-preservation, we undergo a truly heroic transformation of consciousness." -Joseph Campbell

Cody Michael Fisher
BodieB, CFish

Likes: Boston Sports, boolin.
Memorable Moment: Proving Mr. Ryan wrong about sports in Sports and Society.
Quote: "It's like when I'm right I'm right, when I'm wrong I could've been right, so I'm still right."
P.S.: It's lil Kodak Project Baby.

Nora Cathryn Flaherty

Nora the Explorer

Likes: Math.

Memorable Moment: When I caught a loaf of bread at my sophomore year pep rally.

Quote: "Blue isn't even my favorite color." -Nora Flaherty

Inspired by: Hannah Montana, Mr. Cullen.

P.S.: Keeping soaring, Mr. Cunningham!

Kathryn Madeline France

Kate, Kate France

Likes: Track, food, Netflix, movies, VS, AB, BL, KD.

Memorable Moment: Going to Spain.

Quote: "All our dreams can come true if we have the courage to pursue them"-Walt Disney.

Inspired by: My mom.

Activities: Track, Best Buddies, Peer Mentoring, NHS.

P.S.: Sick, good luck next year! I'm going to miss you!

Christopher John Franks

Franko, Franksie

Likes: Snow, being with my friends, hunting, fishing, Jack Lame.

Memorable Moment: Winter of 2015, 108 inches of snow and countless hours of shoveling with the crew.

Quote: "Work smarter, not harder."

Inspired by: Henry Acquafresca, John Swanson, and Bob Marz:11.

P.S.: Enjoy high school and always have fun.

Kristen Taylor Franzini

Kris, Frandreamy, Franz

Likes: CC, SG, SM, SM, JW, Cape Cod, soccer, ice cream.

Memorable Moment: Making the varsity soccer team as a freshman.

Quote: "In the end, we only regret the chances we didn't take." -Lewis Carroll

Inspired by: My parents.

Activities: Soccer, Best Buddies, CARE, Peer Mentoring.

P.S.: Good luck Bri, love you!

Matthew Charles Frycki
Matt

Likes: Minerals, electric circuits, fantasy, collecting mineral specimens, building circuits.

Memorable Moment: My first sleepover when I had all three of my friends over in middle school.

Quote: "Success is not just about wealth, it's about achieving your goals!"

Stephanie Ann Gauthier
Steph, Gauth

Likes: The beach, Friday night lights, shopping, travelling, SM, KF, JW, SM, CC.

Memorable Moment: Junior Prom.

Quote: "Live for today and make it so beautiful that it's worth remembering."

Inspired by: My parents.

Activities: Best Buddies, Peer Mentoring, CARE, NHS.

P.S.: Underclassmen: make the most of these years, they go by faster than you think.

Krystin Elizabeth Gerard

Likes: Lower A, cheer, Alt, Friday night lights, HS, VS.

Embarrassing Moment: Walking into the boys' locker room to hang up signs and unfortunately there were boys in there.

Quote: "The two most important days in your life are the day you are born and the day you find out why." Mark Twain

Inspired by: Mrs. Allegrezza, Mrs. Cunningham, my parents and grandparents.

Activities: Cheer, Morale Committee.

P.S.: Lower A rules; Good luck next year Kyra, keep being the best. Love you.

Alec Leland Gilliatt
Gilly

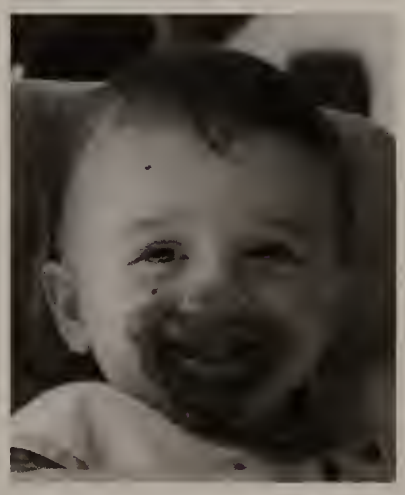

Likes: Billy Smoothz, Jack Lame, getting snowed in with the boys.

Memorable Moment: 19 Metcalf Ave RIP.

Inspired by: Ben Tuttle.

P.S.: D1 Champ at a D2 school.

"Tough times never last, but tough people do." -Dr. Robert Schuller

Melissa Carvalho Goncalves

Mel, Meliss

Likes: Travelling, Portugal, dogs, coffee, chicken strips.
Memorable Moment: The ride to Junior Prom.
Quote: "The most important thing is to enjoy your life - to be happy - it's all that matters." - Audrey Hepburn
Inspired by: My mom, Mr. Cunningham.
P.S.: Good luck Ashley, love you!

Patrick Oliveira Goncalves

Ryan William Goncalves

"Create the highest, grandest vision possible for your life, because you become what you believe"
-Oprah Winfrey

Kathleen Rose Gray

KG, Katie

Likes: Singing, dancing, acting, Disney, Broadway, my dog.
Embarassing Moment: When I fell in a ditch in the courtyard and threw my lunch.
Quote: "The flower that blooms in adversity is the most rare and beautiful of all."- The Emperor, Mulan
Inspired by: My parents, Patrick, and my friends.
Activities: Best Buddies, Peer Mentoring, CARE.
P.S.: To Zach Landry: Stay happy, live laugh love Elios pizza!

Ryan Joseph Gray

RG

Likes: Wrastlin', snow cones, Moe's Southwest Grill, Rat Pack.
Memorable Moment: Early morning lifts and late practices that I wouldn't trade for anything.
Quote: "If you play football, you'll be left bench!"
Inspired by: U. Steve, U. Ken, and U.J.
Activities: Football, Wrestling, Youth Ministry, Best Buddies.
P.S.: He who says he can, and he who says he can't are both correct.

Jazlyn Elizabeth Guaman

Ja, Guaman, Jazz

Likes: Soccer.

Memorable Moment: Our last pep rally

Quote: "The only person you should try to be better than is the person you were yesterday." - Matty Mullins

Inspired by: My parents.

"A journey of a thousand miles begins with a single step."
-Lao Tzu

Christine Guillaume

Petty Wap

Likes: To eat, watch T.V, sleep, do homework.

Memorable Moment: When I was ugly and insecure, now I glo'd up and I'm very confident.

Quote: "Do not wish to be anything but what you are and try to be that perfectly" - St. Francis de Sales

Inspired by: My parents, Queen B.

Activities: Time-keeper for Girls Varsity Soccer.

P.S.: Add me on snapchat @xoxo_labelle.

"Don't wait. The time will never be just right."
-Napoleon Hill

Karl-Heinz Valentin Guillaume

"Believe and act as if it were impossible to fail."
-Charles Kettering

Julia Noelle Moor Gustavesen

Jules

Likes: Dance, ceramics, swim, traveling, pets.

Memorable Moment: Traveling to Spain as part of the Exchange Program twice.

Quote: "There are more places you haven't heard of, than you've heard of."- Extremely Loud and Incredibly Close

Inspired by: My dance teacher.

Activities: Dance, swim, band, NAHS.

P.S.: You're the fruit to my loop, EV.

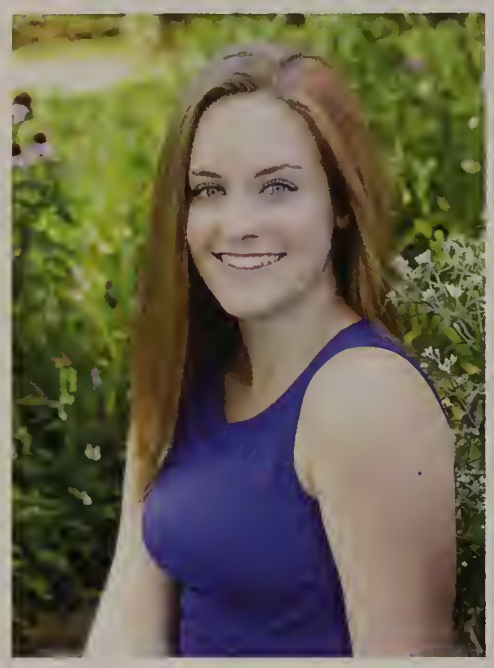

Katelyn Elizabeth Halloran

Kate, K-Hal

Likes: Dance, Target, dinner at Nana's, laughing, breakfast foods.

Embarassing Moment: Wearing all black to a white-out football game sophomore year.

Quote: "Every day may not be good... but there is something good in every day." - Alice Morse Earle

Inspired by: My beautiful mom and sister.

Activities: Yearbook and Peer Mentoring.

P.S.: Teacher of your future children.

Christopher Thomas Hart

Chris

Likes: Biking, tennis, baseball, fishing, golfing, swimming, skiing, kayaking, snow shoeing, videogames, movies, reading, spending times with friends and family.

Memorable Moment: When Jack Johnson let me drown.

Quote: "If your uniform isn't dirty, you haven't been in the game."- Ben Bernanke

Activities: Tennis, Golf, JSA, NHS, Biddy Basketball coach, Peer Tutoring, Lifeguarding, Babe Ruth Baseball.

Kaitlin Margaret Hartman

Katie, Kate, Kates

Likes: SF, SC, SB, LM, KG, JW DC, CD, EP, KH.

Memorable Moment: Watching Chelley slip on a strawberry in cafeteria.

Quote: "This too shall pass."

Inspired by: My mom and dad.

Activities: Best Buddies, NHS, Peer Mentoring, Mediating, Tutoring.

P.S.: Hold down the fort, fatty!

Amanda Catherine Hayes

Likes: Art (especially ceramics,) shopping, Bryan Zito.

Memorable Moment: Mrs. Maurais' class junior year.

Quote: "Life isn't about waiting for the storm to pass, it's about learning to dance in the rain." -Vivian Green

Inspired by: My sister.

P.S.: Enjoy high school; it'll be over before you know it.

 "In my three years at MHS I have seen amazing art work from the Class of 2017" - Mrs. Anzalone

Michael David Hearns

Likes: Rock'n'Roll, skateboarding, pluckin' strings, skating.

Memorable Moment: Buying my first guitar.

Quote: "Up in the clouds I can imagine UFO's jumpin' themselves, laughin' they sayin', those people so uptight, they sure know how to make a mess." -Jimi Hendrix

Inspired by: Pink Floyd, Led Zeppelin, SRV, my father, Jimi Hendrix, Triumph.

P.S.: "Time goes by"-Triumph

"The best way out is always through."
-Robert Frost

Sullivan Joseph Henkel

Sully

Likes: Computers, Baseball, Soccer, Backgammon.

Memorable Moment: Fixing stuff in Mr. Nelson's class.

Quote: "Your attitude affects their attitude, you give up they give up." -Becky Mirisola.

Inspired by: My sisters: Alaina, Coral, and Hannah.

Activities: Tech Team, Baseball, Soccer.

P.S.: Good luck Callahan and Donovan! Try your best.

Jennifer Nichole Hensel

Jen, Jean, the ween

Likes: Videogames, hanging out, art.

Memorable Moment: Walking back from my internship after being forgotten about and not ditching school.

Quote: "Knowledge is power."

Inspired by: Victoria Douglass.

Activities: Volunteering, NAHS

P.S.: You can't always cater to another's comfort zone.

Trevor Donald Heywood

TDH, Wood

Likes: Gym, Xbox, Netflix, Airsoft, beards.

Most Embarrassing Moment: Freshman and sophomore year all together.

Quote: "History will be kind to me for I intend to write it." -Winston Churchill

Inspired by: Winston Churchill.

Activities: Working out.

P.S.: If you met me pre-junior year, I apologize.

"Life is about making an impact, not making an income."
-Kevin Kruse

Blake Paul Hill

Boz, Tadpole, thrillhill, bhill, Drago

Likes: Football, Baseball, Jack Lame, BB, Smoothez.

Memorable Moment: Committing to Yale to play football.

Quote: "Confidence and concentration, you got that you don't need much else" -The Natural

Inspired by: Paully and Lisa Hill.

Activities: Football, Baseball, Best Buddies, Rotary Club.

P.S.: Brooke, make Brittany and I proud. Have fun!

Alliah Natalya Hilton

Likes: Lower A, KG, Friday night lights, art, VS.

Most Embarrassing Moment: Accidently knocking over HP'S minion piggy bank and it smashing into a million pieces.

Quote: "You can never cross the ocean unless you have the courage to lose sight of the shore." -Unknown.

Inspired by: My Family, Mrs. Hunter, Mrs. Brown.

Activities: NAHS, HTM, Best Buddies, Morale Committee.

P.S.: Now I know why Peter Pan didn't want to grow up.

Hannah Ruth Himmighoefer

Hannah Banana

Likes: Sunsets, shopping, and working out.

Memorable Moment: My dad singing to me and making me laugh.

Quote: "I never dreamed about success, I worked for it." - Estee Lauder

Inspired by: Mom and brother, Jeff.

Activities: Volleyball, dance, gymnastics.

P.S.: Last of 12 siblings to graduate MHS.

Ashby Mark Hobart

Ashtato, Little Duck, Apple, Smash, Bee

Likes: Bees, bagels, walking in the woods, winter, potatoes.

Memorable Moment: I was cooking Spaghetti-O's in a firepit and the can exploded all over Andrew.

Quote: "Loyalty is a two-way street. If you ask it of me, I expect it from you."

Inspired by: Dwayne "The Rock" Johnson and Sara Tolpin.

Activities: Theater, Band, Tri-M.

P.S.: I'm no artist, but I hope I left an impression.

Jacob Samuel Howard
Howey, Jake

Likes: Games, movies, jackets, trucks, food.
Embarassing Moment: Doing a split on ice.
Quote: "What strange magic brought you out of your novel."
Inspired by: My dad..
Activities: Work.
P.S.: I'm done at last.

Lyndsey Rose Ireland

"Whatever the mind of man can conceive and believe, it can achieve."
-Napoleon Hill

"Two roads diverged in a wood, and I took the one less traveled by, And that has made all the difference."
-Robert Frost

Nathan Bramwell Irwin
Nirwin

Likes: Baseball and music
Memorable Moment: Playing the game Risk with Mr. Cellozzi in 7th grade.
Quote: "I believe every human has a finite number of heartbeats and I don't intend to waste any of mine." -Neil Armstrong
Activities: Baseball, Marching band and Jazz band

Handy Jean
JJerry

Likes: Making YouTube videos and reading manga.
Memorable Moment: When I earned my wings at football practice.
Quote: If you like water then you already like 72% of me.
- Unknown
Activities: Football, video games, anime.
P.S.: This wasn't like high school musical at all.

"Live as if you were to die tomorrow. Learn as if you were to live forever."
-Mahatma Gandhi

Jessica Mariela Jimbo Loja

"I attribute my success to this: I never gave or took any excuse. -Florence Nightingale

"If you begin to understand what you are without trying to change it, then what you are undergoes a transformation." -Jiddu Krishnamurti

John Randall Johnson
Jack

Likes: Christopher Walken.
Memorable Moment: When Chris Hart was a bad influence.
Quote: "Life is too important to be taken seriously." -Oscar Wilde
Activities: Junior States of America, MHS Swim Team.

"Strive not to be a success, but rather to be of value." -Albert Einstein

Nia Patrice-Monea Johnson
Nini, Petty Wap

Likes: Eating, movies, sleeping, being petty.
Embarrassing Moment: Freshman orientation senior year for peer mentoring when I called Carina, "Kristine" during my speech.
Quote: "Be more concerned with your character than your reputation because your character is what you are."
Inspired by: My grandmother; the definition of a strong woman.
Activities: NHS, Peer Mentoring, Spanish National Honor Society, SADD, Academic Decathalon.
P.S.: Never would have made it without food.

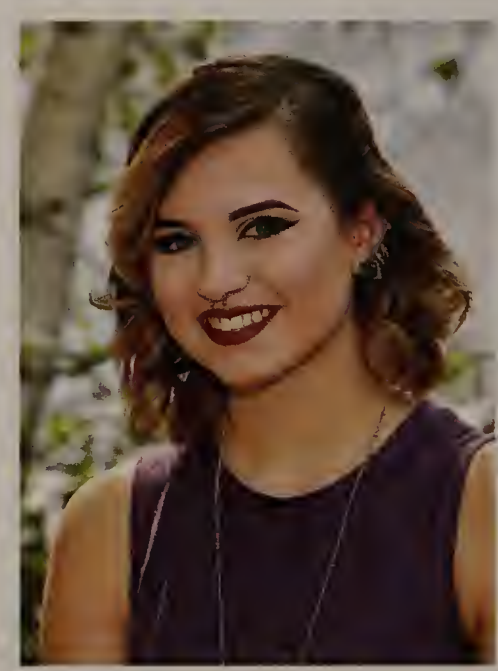

Alexa Lee Jordan
Lex, Lexi

Likes: Dogs, makeup, Greg, Griffin's dog.
Memorable Moment: Freshman year.
Quote: "Some places are like people: some shine and some don't." -Dick Hallorann
Inspired by: Dillon Jordan, my dog, Mrs. Bertonazzi
Activities: Crew, petting Greg, being a bro.
P.S.: The moon landing was faked.

"Definiteness of purpose is the starting point of all achievement." -W. Clement Stone

Jack Robert Joyce

Evan Michael Kalnicki

Ev

Likes: Skateboarding, music.

Memorable Moment: Summer 2k16.

Quote: "I thnk I'm cool, that's all that matters." - Tyler, the Creator

Inspired by: Zack Currie, Sierra Currie.

"Twenty years from now you will be more disappointed by the things that you didn't do than by the ones you did do, so throw off the bowlines, sail away from safe harbor, catch the trade winds in your sails. Explore, Dream, Discover." -Mark Twain

"The best time to plant a tree was 20 years ago.
The second best time is now."
-Chinese Proverb

Geren Eyton Kaplan

G-man, Green, Gerebear

Likes: Speakers, Emily Fish, fixing electronics.

Memorable Moment: Sandy Sundays.

Quote: "If it is to be, it is up to me." -Civil Air Patrol

Inspired by: Emily and Claudia.

Activities: Geren Tech, HomeGoods.

Evan Patrick Kehoe

Likes: Swimming, saxophone, camping, video games, my dog.

Memorable Moment: NYC flash mob.

Quote: "Seven."

Activities: Swim team, band / marching band, Boy Scouts.

"Your time is limited, so don't waste it living someone else's life." -Steve Jobs

Life is what happens to you while you're busy making other plans."
-John Lennon

Nicholas Christopher Kidman

Nich, Kidman, Snickers

Likes: Computers, gaming, coding, running.

Memorable Moment: Getting fireworks shot towards me and my friends.

Quote: "Once you give up, the game's over."

Inspired by: John Nash.

Activities: Running, coding, gaming.

P.S.: 42 is the answer to life, the universe, and everything.

Brett Joseph Kimball

Worm, Skeletor, Kimballer

Likes: Wrestling, wrestling shoes, Pauku, The Rat-Pack, Cheez-itz, Jesus, not cutting weight.

Memorable Moment: My first wrestling practice.

Quote: "If your dreams don't scare you, they're not big enough."

Inspired by: P.J. Boccia, Ryan Gray, Mike Coppola, Grady DiAntonio.

Activities: Wrestling (9-12), Best Buddies (9-12), Peer Mediation (11-12), NHS (11-12)

P.S.: Just wrestle, you won't regret it.

Nyasia Shantel Kirkland

"Life isn't about getting and having, it's about giving and being." -Kevin Kruse

"Every great dream begins with a dreamer. Always remember, you have within you the strength, the patience, and the passion to reach for the stars to change the world." -Harriet Tubman

Lillian Janet Klosen

Lily, Lil

Likes: Riding horses, public speaking, hanging out with my friends, theatre, dancing, and going to the football games.

Memorable Moment: Being part of the MHSTW.

Quote: "When life gives you lemons, eat a box of chocolates." -Alexa 2016.

Inspired by: My mom.

Activities: Horseback riding, 4-H, dance, and Theater.

P.S.: I'll miss you all, and you've made these years memorable.

Alex Gueorguiev Krastev
Krastev

Likes: DJing, parkour, traveling, and free stuff.
Memorable Moment: Getting sponsored by Corsair.
Inspired by: My family.

"Put your heart, mind, and soul into even your smallest acts. This is the secret of success."
-Swami Sivananda

Serenity Lisa Satara Lane
Ren, Renity, Seren

Likes: IW, GC, KA, spending money, buying new highlight, and whipping pizzas at Papa Gino's.
Quote: "Beauty may be dangerous but intelligence is lethal."
Inspired by: Mrs. Mirabal.
P.S.: Good Luck, Melody!

"We become what we think about."
-Earl Nightingale

"Eighty percent of success is showing up."
-Woody Allen

Ian Robert Bailey Lataille

"The end of wisdom is to dream high enough not to lose the dream in the seeking of it."
-William Faulkner

Samuel Michael Lesch
Sam

Likes: Ohio State Sports, golf, and seafood.
Memorable Moment: Making Honor Roll.
Quote: "Do you have a dollar?"
Inspired by: Dan Katz.
Activities: Golf.
P.S.: Saturdays are for the boys.

Brianna Rae Leung
Bri

Likes: Dancing, shopping, Grey's Anatomy, chicken wings, traveling, and sushi.

Memorable Moment: Taking the Gronk Bus to Junior Prom.

Quote: "Practice like you've never won. Perform like you've never lost." -Michael Jordan

Inspired by: Mom and Dad; wouldn't be anywhere without them.

Activities: Competitive dance, volunteering, NHS, Peer Mentoring, Peer Mediation, and C.A.R.E.

P.S.: Don't blink, it all happens too fast.

Zachary Taylor Lind
Lindy, Skip, Skip
Daddy

Likes: Jack Lame, golf, scabs, hackey sack, hanging in the gym office.

Memorable Moment: 19 Metcalf Avenue.

Quote: "Life is all about wasting time, it's just about how you waste it."

Inspired by: Benjamin Tuttle, Coach Potty, Waxy.

Activities: Golf,

P.S.: 2017 made MHS great again.

Kristina Yvonne Line

Likes: Dogs.

Memorable Moment: Dan Pacella, the bathroom attendant on bus 3 in NYC.

Inspired by: Middle school Hannah.

"The mind is everything. What you think you become." -Buddha

Emma Catherine Liskov
E, Em

Likes: Pauku, MD, dogs, chocolate, reading, Chatham, The Patriots.

Embarrassing Moment: AP Physics.

Quote: "Be somebody who makes everybody feel like a somebody."

Inspired by: My parents.

Activities: Basketball, Student Council, NHS, SNHS, Best Buddies, Peer Mentoring, Yearbook.

P.S.: Enjoy high school, Charlotte, love you!

Samuel Drake Little
Sammy, Cheddarbob, The Real Peart

Likes: Freedom, Mother Nature, rocking out.
Memorable Moment: Winning the Joe Bee.
Quote: "Fear is your only god." - Zack de la Rocha
Inspired by: Joe B, V, Alex Supertramp.
Activities: Yearbook
P.S.: Read a book.

Jordyn Elizabeth Lombardo
J, J-Lo, George Glass

Likes: GTL, Forch Fridays, Pinty Day.
Memorable Moment: The Vest Trip Best Trip.
Quote: "Never skip leg day."
Inspired by: MB, ER, JM, MM, DR, AB, MM.
Activities: GCFC, Swim, Lacrosse, Orchestra.
P.S.: The mitochondria is the trap house of the cell.

Angel Joel Lopez

Embarrassing Moment: I almost drowned in front of my whole family before getting saved by my ex-uncle.
Quote: "I make positivity music."

"Our waking hours form the text of our lives, our dreams, the commentary."
-Anonymous

Joshua Jonathan Losaw

"Character is a diamond that scratches every other stone."
-Cyrus A. Bartol

"No one has ever achieved anything from the smallest to the greatest unless the dream was dreamed first."
-Laura Ingalls Wilder

Jared Thomas Luce

Likes: Mr. Vanderkyl, mile cooldowns, long walks on the beach.
Memorable Moment: Kivan getting burned 5 times at Foxboro.
Quote: "Ring ring ding ding." - John Martins
Activities: Track, Cross Country.

Marianna Portuense Luciano

Mari

Quote: "You do not realize what i am doing, but later you will understand." John 13
Inspired by: My mom and God

"Character is like a tree and reputation is like its shadow. The shadow is what we think of it; the tree is the real thing." -Abraham Lincoln

Nicholas Daniel Lurie

Uncle Lurie, McFlurry

Likes: Trees, Lacrosse, Meg Diblasi.
Embarrassing Moment: Sophomore Year.
Quote: "Life isn't about finding yourself, life is about creating yourself." -George Bernard Shaw
Inspired by: Success.
Activities: Lacrosse, Freshman Class Representative.
P.S.: Kaiden Lurie for President 2050.

Alexander Casimir Macek

Macek, Mace, Caillou

Likes: Movie nights, Billy Smoothiez, wall ball, 2K Midnight McDanks, balling on a budget, hanging with Jill, hitting dingers.
Embarrassing Moment: Having my eyebrows shaved off sophomore year!
Quote: "Hey... Sack?" - Tony Mobilia
Inspired by: The Counselor.

Nicholas John MacIntosh
Nick, 5%er, Mutant

Likes: Fishing, football, hanging out with pals, working out.
Memorable Moment: Getting a pump for the first time.
Quote: "One day you may."
Inspired by: Tom Brady, Rich Piana, Kali Muscle.
P.S.: Get swole.

"The best way to predict the future is to invent it." -Alan Kay

Bridget Jane Mack
BMack, Midget Brack, Bridge

Likes: Theater, violin, baking, potatoes, science.
Embarrassing Moment: My skirt falling off onstage during Tech Week for Pippin.
Quote: "It's time to start living." - Berthe
Inspired by: The Morning Crew- Thank you!!
Activities: Orchestra, Theater, Tri-M, NHS, Quartet, Science Olympiad.
P.S.: "...lies between us..."

Mollie Macklow
Mol, Mollie Macklemore

Likes: Dogs, music, breakfast, and good books.
Memorable Moment: Vest Trip Best Trip 2015.
Quote: "Happiness never decreases by being shared." - Buddha
Inspired by: My family, Tom Brady, Britney Spears.
Activities: Field Hockey, Lacrosse, Band.
P.S.: Ice cream, anyone?

Jacob Malcom Maliska
Red

Likes: Music, cars.
Memorable Moment: Sophomore year dressing up as Santa.
Inspired by: Tupac Shakur.

"Characters do not change. Opinions alter, but characters are only developed." -Benjamin Disraeli

John Edwin Herreira Manche

Manche

Likes: Working out, Basketball.

Quote: "You can't climb the ladder of success with your hands in your pockets."

Inspired by: Arnold Schwarzenegger.

Activities: Planet Fitness.

"It matters not what you are thought to be, but what you are." -Publilius Syrus

Mark Robert Paul Mancuso

Marky-Mark

Likes: Cops (the show), cheeseburgers, music, playing the guitar, my friends, goofing off, and partying!

Memorable Moment: Getting matched with Ryan at the Best Buddies match party!

Quote: "Ahhh!"

Inspired by: My family, Mrs. Forgit, Mr. Gaucher, Mrs. Walsh.

Activities: Special Olympics, Best Buddies.

P.S.: Thank you, Mrs. Forgit!

Gustavo Fernandes Maratao

"First say to yourself what you would be; and then do what you have to do." -Epictetus

"Happy are those who dream dreams and are ready to pay the price to make them come true." -Leon J. Suenes

Jacob Alan Martin

Arizona Iced Tea, Captain Cacti

Likes: Netflix.

Activities: Soccer.

"We are all faced with a series of great opportunities - brilliantly disguised as insoluable problems." -John Gardner

Tyler Anthony Martinelli

"I was always looking outside myself for strength and confidence, but it comes from within. It is there all of the time."
-Anna Freud

"The more difficulties one has to encounter, within and without, the more significant and the higher in inspiration his life will be."
-Horace Bushnell

Carina Sofia Lima Martins
CSeeds

Likes: To read, hang out with friends, be part of something special like MHS.
Memorable Moment: When I forced everyone in my Junior prom group to wear sunglasses.
Quote: "I'm leavin', never looking back again." -Jesse McCartney
Inspired by: My mother.
Activities: Yearbook, Peer Mentoring, Peer Mediation, Academic Decathalon.
P.S.: Rosa did not like my previous p.s., happy now Rosa?!?!

Anthony Paul Matondi

Likes: Video games, Netflix, YouTube.
Memorable Moment: Becoming an Eagle Scout.
Quote: "Try everything twice."
Activities: Boy Scouts.

"Life has no smooth road for any of us; and in the bracing atmosphere of a high aim the very roughness stimulates the climber to steadier steps, till the legend, over steep ways to the stars, fulfills itself." -W. C. Doane

Nathan Alexander May
John Wall, Nate May

Likes: Soccer, Basketball, Football, America, going to games. hanging out with friends.
Memorable Moment: Senior year pep rally.
Quote: "I was never really good at anything except for the ability to learn." -Kayne West
Inspired by: Kobe Bryant, Dr. Dre, Jessica May.
Activities: Working at Price Chopper.
P.S.: Nobody knows what it means but it's provocative.

Jessica Lynn McIntire

Jess, JMAC

Likes: New York City, shopping, clothes, sleeping, food, Netflix, dogs, chicken nuggets from Wendy's, my friends, the Italians.

Memorable Moment: Being a part of the Italian exchange program senior year.

Quote: "Spend a little more time trying to make something of yourself and a little less time trying to impress people." - The Breakfast Club

Activities: Yearbook Editor-in-Chief, Tennis, Field Hockey.

P.S.: Sorry I'm late.

Samantha Rose Meadows

Sammimedz

Likes: Music, raves, shoes.

Memorable Moment: Meeting some amazing people who will be in my life even after high school.

Quote: "If not now, when?"

P.S.: Follow my twitter; @sammimedz.

"In any project the important factor is your belief. Without belief, there can be no successful outcome." -William James

Ludimilla Goncalves Medina

Ludi, Lu, Ludimama

Likes: Chocolate, strawberries, Halloween, shopping.

Embarrassing Moment: When I was walking down the front lobby stairs with Kates and I fell down in front of several people.

Quote: "Never throw stones at birds that are already down."

Inspired by: My parents.

Activities: Best Buddies, Peer Mentoring.

P.S.: Success Takes Action Challenge Yourself.

Megan Lousie Medina

Sabrina Catrina Medina

Likes: Dancing, singing, acting.

Memorable Moment: Getting a minor role in "A Christmas Carol."

Quote: "All our dreams can come true...if we have the courage to pursue them" - Walt Disney

Activities: Theatre, Best Buddies, Unified Track.

P.S.: "...I'll send..."

Steven Joel Mendez
Stevie J, Steven, Stevie

Likes: Cars, clothes, going to the gym.
Memorable Moment: getting my motorcycle.
Quote: "Living my life like I can not go broke" - Lil Uzi
Inspired by: My dad, Kanye, Tom Brady, Christian Guzman.

"Surround yourself with people who believe in you more than you do in yourself." -Gaby Natale

Daniel Isai Mendoza
Danny

Likes: Soccer, understanding, people.
Memorable Moment: 80 yard run for a backpost goal sophomore year.
Quote: "If everything were anything else it would have just as much meaning." - Nobody
Inspired by: My parents.
Activities: Varsity Soccer, NHS, CARE.

Ramez Makram Mesak
Romen

Likes: Football, meeting new people
Memorable Moment: When I started new people and making new friends.
Inspired by: My parents
P.S.: Smile and be nice.

"The difference between a successful person and others is not a lack of strength, not a lack of knowledge, but rather a lack in will."
-Vince Lombardi

Morgan Elizabeth Michelson
Smiles

Likes: Breakfast foods, figure skating, petting dogs, Mrs. Pye's cooking, 70's pop music, making dreams come true.
Embarrassing Moment: The time I got a black eye during a field hockey game...while sitting on the sideline.
Quote: "The light was yellow, sir." - Elwood
Inspired by: Jake Johnson, Mr. Dowd, Coach Kim.
Activities: Student Council, Sons of Italy, Field Hockey.
P.S.: Hi Christine.

Harry Pereira Miranda

Harold, Marry Hiranda

Likes: Music, theatre, soccer, video games, Kingdom Hearts, Manga, Anime.

Memorable Moment: Having all my friends together for my 18th birthday.

Quote: "We may never meet again, but we'll never forget each other." - Leon

Inspired by: John Barrowman, Misha Collins, Jensen Ackles, Jared Padalecki.

Activities: Theatre, Soccer, Yu-gi-oh, Pokemon, biking.

"If we all did the things we are capable of, we would astound ourselves."
-Thomas Edison

Drew Christopher Mirisola

Likes: Lacrosse, football, playing the triangle.

Memorable Moment: Lacrosse game for the Wounded Warrior Project against Hopedale.

Quote: "Seahorses Forevah." - Anonymous

Inspired by: Scotty Rodgers, Ian Bucal.

Activities: Lacrosse, Football, coaching Biddy Basketball,.

P.S.: Do your homework, because I didn't.

Paul Joseph Mitchell

Franklin

Likes: Hitting the gym, hanging out with friends, investing.

Embarrassing Moment: Coming to school after getting a hair cut from Jose.

Quote: "Money can't buy happiness, but I'd rather cry in a Lamborghini."

Inspired by: My mom, Andrew Carnegie, Jordan Belfort.

P.S.: My dad owns a shampoo company.

"The best dreams happen when you're awake."
-Cherie Gilderbloom

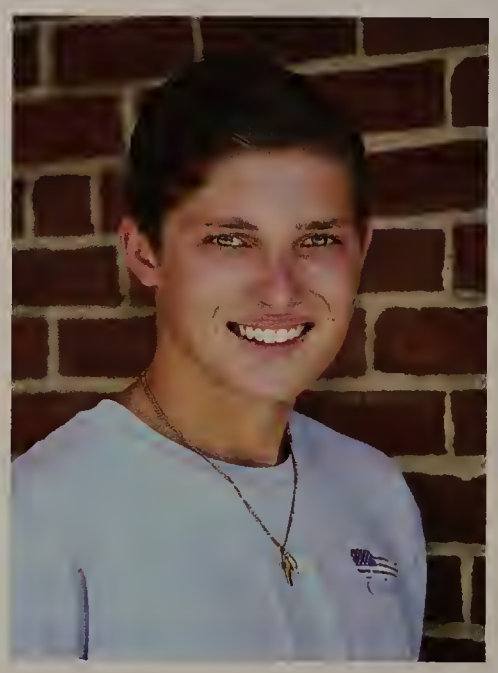

Anthony Michael Mobilia

Tony, Slitz, Schitzy

Likes: Jack Lame, smoothez, 19 Metcalf Ave., getting snowed in with the boys.

Memorable Moment: The night of September 7th freshman year.

Quote: "There's so much room for activities." - Step Brothers

Activities: Football, Baseball.

Noah Michael Montgomery
HC, Monte

Likes: Baseball.
Memorable Moment: Joe B standing in the middle of senior stempede because he's "tougher than them."
Quote: "We're all little kids living in an adult world."
Inspired by: Mr. Liberto.
Activities: Baseball, Horseback Riding.

Javier Enrique Morales
Javi

Likes: Skating.
Quote: "The best revenge is massive success." - Frank Sinatra
Inspired by: Rodney Mullen, Eric Koston.
Activities: Skateboarding, Baseball.

"Our business in life is not to get ahead of other people, but to get ahead of ourselves."
-Maltbie D. Matlock

Tyler Joseph Morgan

Likes: Cooking, baking, teaching, and music.
Memorable Moment: Hosting a Spanish Exchange student for two weeks.
Quote: "Men of few words are the best men."-Shakespeare
Inspired by: Mrs. Hennessy
Activities: Best Buddies.

Sydney Frances Morrison
Syd, Syd the Kid, Squid

Likes: Ice cream, Guitar Hero, Bop-It, eggs, Lola, and rollerblading.
Memorable Moment: Eating DQ on the bench behind Coach's back with Jackie.
Quote: "Beginnings are usually scary and endings are usually sad, but it's everything in between that makes it all worth living."
-Bob Marley
Inspired by: My cousin, Colleen.
Activities: Soccer, Peer Mentoring, and NHS.
P.S.: I'm number one.

Shea Ann Murray
Sheabe,
beachgirl19982

Likes: The Beach, Long Island, Maine, 29, Friday Night Lights, Clan Murray, Brunch for Lunch, Vball Squad, and Gym Swim.
Memorable Moment: Going crazy at the MHS football games.
Quote: "I'm on the pursuit of happiness." -Kid Cudi
Inspired by: Auntie Annie and Mrs. Hennessey.
Activities: Volleyball, Yearbook, Best Buddies, and Peer Mentoring.
P.S.: To Anna, Sean, and the Beave- Don't do anything I wouldn't do. xoxo.

Pedro Garcia Nespolo
Pet
Likes: Money
Memorable Moment: Winning $ playing poker
Quote: "Money gives you freedom."
P.S.: Don't waste ryour time.

"Life shrinks or expands in proportion to one's courage."
-Anais Nin

David James Nickels

"Once you choose hope, anything's possible."
-Christopher Reeve

"It is never too late to be what you might have been."
-George Eliot

Angelina Rose Oliva
Ange

Likes: Family, VSquad, Mayflower, Oliva's, Italy, EC, TD, MA, and LT.
Memorable Moment: State Champs 2015.
Quote: "Yes, I'm Nicky Oliva's daughter."
Inspired by: My parents.
Activities: Cheer, Track and Field, Student Council, Best Buddies.
P.S.: Thanks for being more than just a cousin, Ben. It's all yours, Ant. I love you both.

Andrew John Pallaria

Dandy, Andy, And

Likes: Lacrosse, drawing.

Memorable Moment: April 12, 2014. AZ.

Quote: "Do not go where the path may lead, go instead where there is no path and leave a trail." -Ralph Waldo Emerson

Inspired by: My Uncle Al.

Activities: Lacrosse, Best Buddies.

P.S.: Goodluck through the rest of high school, Tommy.

Marcello George Panno

Marchie, March, Cello

Likes: Morgan Smith, Spaghetti, Soft-Playlist, snow cones.

Memorable Moment: Just about getting our team disqualified for throwing up, making Chappy almost fall in the pool, and then winning the race.

Quote: "Yesterday you said tommorrow."

Inspired by: Uncle Russ.

Activities: Soccer, Swim, Undefeated Track and Field, NHS, TRI-M.

Yamilka Perez-Vega

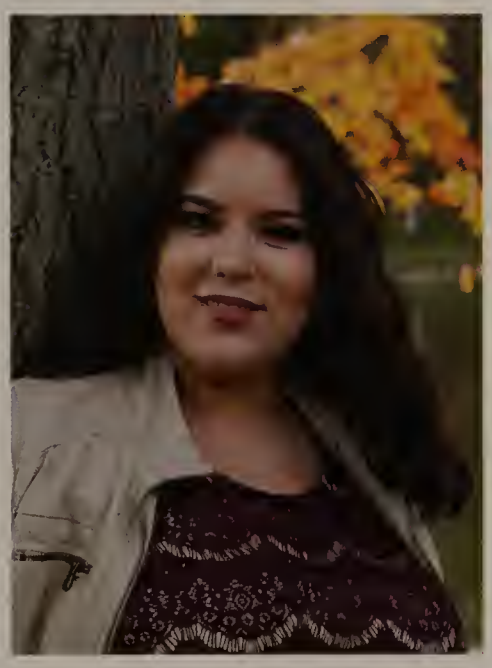

Likes: Makeup, money.

Memorable Moment: Mafia Three and Consuela.

Quote: "Success is often achieved by those who don't know that failure is inevitable" -Coco Chanel

Inspired by: Selena Quintanilla-Perez.

P.S.: #FreeAnuel

Lenin Rafael Perez

Likes: Money, Hanging with Friends.

Memorable Moment: Prom 2k16, I will always remember all of you, you know who you are!

Quote: "Nothing comes easy in life."

Inspired by: My Mom and Abner, my barber.

P.S.: I'm so dead right now; SC: lenin_perez

Hannah Irene Pickering

HanPick

Likes: Dance, LS, sleeping.
Memorable Moment: Junior Prom with Lincoln
Quote: "Don't Judge my story by the chapter you walk in on."
Inspired by: My sister, Kayla.
Activities: Dance.
P.S.: Make the most of it!

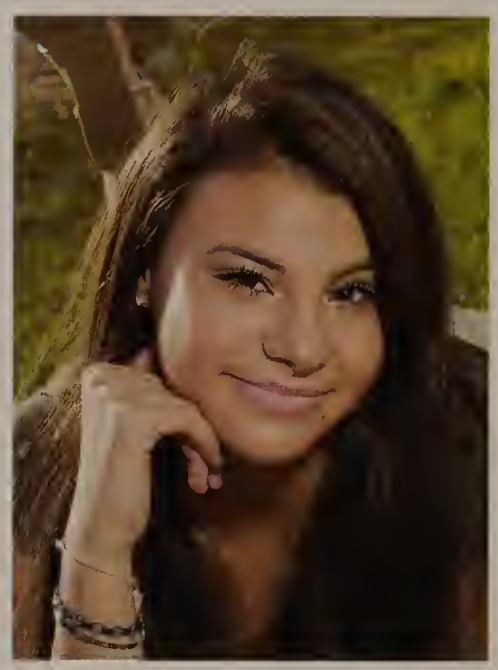

Taylor Emily Piedra

Tay, Tay Pedro

Likes: Coffee, adventures with my friends, my dog Jake.
Memorable Moment: Going to my first varsity game with my friends when I first transferred.
Quote: "We didn't realize we were making memories, we just knew we were having fun."
Inspired by: My brother, Brandon.
Activities: Dance, acrobatics, and Best Buddies
P.S.: Briana Maietta "O darling don't you ever grow up" Love you girlie see you soon!

Jose Wilfrido Pomaquiza Suquilanda

Josue, Josef

Likes: Sports cars.
Memorable Moment: Pep rally.
Quote: "Follow your heart, but take your brain with you."
Inspired by: My family
Activities: Playing soccer and tennis..

"Everything you've ever wanted is on the other side of fear."
-George Addair

Andrea Jean Porter

Likes: Reading, video games, The Walking Dead, drawing, hanging out with friends.
Memorable Moment: Junior prom with my friends.
Quote: "If you don't go after what you want, you'll never have it."
Inspired by: Doctors.
P.S.: "...a message..."

Christine Ann Pye

Likes: Breakfast food, the beach, Rom-Coms, and coffee.
Memorable Moment: Playing volleyball in the pep rally freshman year.
Quote: "People can live a hundred years without really living for a minute." -Gilmore Girls
Inspired by: Katy Perry, Coach Kim, Mr. Dowd, Diane Reardon.
Activities: Basketball and Student Council.
P.S.: Hi Morgan.

David John Rabinowitz
Diamond Man

Likes: Longboarding and playing videogames.
Memorable Moment: Working out with my friends after school and hanging out with them all night.
Quote: "There are no stupid questions."-Mr.Garrison
Inspired by: Donald Trump and Elon Musk.
Activities: 4-year tennis athlete.
P.S.: Mr. Grillo is the best teacher at MHS.

Fiona Rose Raleigh
Fion, Fudgemuffs

Likes: Dreads, Pauku, hiking, rain, tattoos, painting, mining, researching religion, sleeping.
Memorable Moment: Running around the halls of MHS daily during Winter Track.
Quote: "Life is just a wave, bro."
Inspired by: My mom, my cousin, the world around me.
Activities: Winter Track, NAHS
P.S.: JB, ND, EL, LZ, JD, JS, KC....Love you.

Lourdes Lynnette Ramos
Lulu

Likes: Sining, hanging out with friends, laughing, playing basketball, coloring.
Embarrassing Moment: Walking into a fire hydrant without looking.
Quote: "If you have a dream, don't let anyone take it away, and always believe that the impossible is always possible." -Selena Quintanilla-Perez
Inspired by: Selena Quintanilla-Perez.
P.S.: I love food.

Samantha Lynne Rappazini

"Dream big and dare to fail." -Norman Vaughan

It's not about perfect. It's about effort. And when you bring that effort every single day, that's where transformation happens. That's how change occurs" -Jillian Michaels

Harmit Nitant Raval

Hari

Likes: Sports, music, food.

Memorable Moment: Making the AP Language and Composition Caption Contest Hall of Fame: "Most Crushed by Victory!"

Quote: "Stay hungry, stay foolish." -Steve Jobs

Inspired by: My parents.

Activities: Varsity Swimming, Peer Mentoring, Best Buddies, Student Leadership, NHS, Spanish NHS, Tri-M, Jazz Band, Marching Band, CARE.

P.S.: Keep it 100.

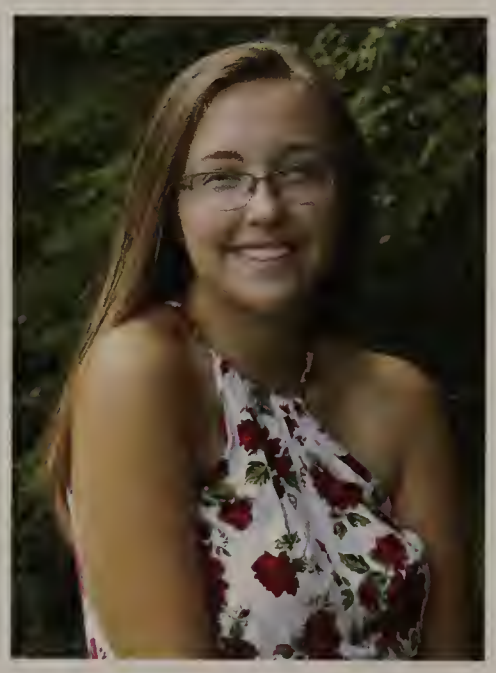

Diane Reardon

Likes: Crafts, knitting, salad bars.

Memorable Moment: Giving out valentines every year on Valentine's Day.

Quote: "How lucky I am to have something that makes saying goodbye so hard." -A.A. Milne

Inspired by: Brian Reardon, Miss Small, LYM.

Activities: Theatre, Unified Track, Girl Scouts, Yearbook, Tri-Parish Youth Ministry.

P.S.: Never be afraid to tell someone how much you love them.

Tylor Robert Renaud

Ty, Ty-Bubs

Likes: Hanging in the gym office, Schneebly's, Billy Smooth, 19 Metcalf Ave.

Quote: "Sleep when you're dead." -Dion

Inspired by: Tiger Woods, Whacko, Alexander Theodore Leblanc Dion.

Activities: Baseball, Golf, Best Buddies.

Daniel Thomas Renfro

Likes: Skiing, computers, driving, cars, fixing stuff.

Memorable Moment: Hanging out in the Upper B wing with friends before classes.

Quote: "I have never let my schooling interfere with my education." -Mark Twain

Inspired by: Shia LaBeouf.

Gabrielle Marie Riley

Gabbie, Gab, G-Riles

Likes: Sports, puppies, naps.

Memorable Moment: Getting caught in the boys locker room by Chappy giving someone shampoo & conditioner.

Quote: "Bless up."

Inspired by: Chappy and Folster.

Activities: Soccer and Swim.

P.S.: Good luck Ethan xoxo

"In the kind of world we have today, transformation of humanity might well be our only real hope for survival."
-Stanislav Grof

Christian Edgardo Rivera

Likes: Music, sports, money.

Memorable Moment: Meeting amazing people.

Quote: "Don't ever try to judge me, you don't know what I've been through." -Eminem

Inspired by: My mother.

"Every strike brings me closer to the next home run." -Babe Ruth

Nikita Angel Rivera-Signoretti

Kita, Kitta, Keets

Likes: Mexican, Chinese, and Italian food, AHS, Netflix.

Embarrassing Moment: Hit myself in the face with a car door.

Quote: "And good things fall apart so that better things can fall together." -Marilyn Monroe

Inspired by: My mom.

P.S.: Quesadilla day is the best day.

Benjamin Edward Rizoli

Ben

Likes: Pizza, Legos, Wii U, swimming, friends, video games.

Memorable Moment: My visit to see Eddie and Emma in Dallas, Texas.

Quote: "Be nice to one another."

Inspired by: Mrs. Forgit.

Activities: Soccer, Basketball, Swimming.

Pernell Keith Robinson

Perny, Kid 'n Play, Aux

Likes: Video games, music, drawing, movies, just about anything fun.

Memorable Moment: Too many to count. These past four years have been wild from start to finish.

Quote: "What do you want me to do? I'm in highschool!" -James Franco.

Inspired by: My mistakes.

Activities: Theatre, Track and Field.

P.S.: Thanks for putting up with this geek for four years! Can't say I'm still flipping blizzards but the stains are still there!

Nicholas Neldo Roccanti

"What you do speaks so loudly that I cannot hear what you say."
-Ralph Waldo Emerson

Marie Taina Sylla Rodney

"In the end... We only regret the chances we didn't take, the relationships we were afraid to have,and the decisions we waited too long to make."
-Lewis Carroll

"You must not only aim right, but draw the bow with all your might."
-Henry David Thoreau

Aquila Barbosa Rodrigues

Likes: Art, Volleyball, computers.
Memorable Moment: When I went to El Salvador to do community service.
Quote: "Work is the rent we pay to society for being alive."
Activities: NAHS, Volleyball.

"Success is the good fortune that comes from aspiration, desperation, perspiration and inspiration."
-Evan Esar

Emma Anne Ryan

Em, E. Ryan, Jan

Likes: Disney, JJ's, my dog, horses.
Memorable Moment: Vest Trip Best Trip 2015.
Quote: "Don't take geology. Rocks are rocks. They all look like rocks." -Mrs. Sevon.
Inspired by: My parents, MM, JL, MB, MM, JM, AB, DR.
Activities: Field Hockey, Ochestra, SNHS, NHS.
P.S.: xoxo, Gossip Girl.

Hannah Elizabeth Sabourin

Likes: Cheer, KG, Friday night lights, singing.
Most Embarrassing Moment: That time my hair turned green.
Quote: "Wherever you go, go with all your heart." -Transit.
Inspired by: My mom.
Activities: Cheer, Chorus, Harmonic Minors, Chorale, Best Buddies.
P.S.: Life isn't like a movie it's more like a play. Things go wrong and sometimes you miss a step, but the show must go on.

Alec Joseph Salamone

Rico, Chaz

Likes: Jack Lame, Schneeblys, 19 Metcalf Ave, Billy Smoothez, Stratus.
Memorable Moment: Thanksgiving Day game Junior year and getting an interception in the final minutes to seal the game.
Quote: "Life moves pretty fast. If you don't stop and look around once in awhile, you might miss it." -Ferris Bueller.
Inspired by: My mom.
Activities: Football, Spring Track, NHS, Rotary Club, Best Buddies.
P.S.: It's Chaz's world and we're all just living in it.

Marie Malak Samaan
Mary, Marmar

Likes: Anime, music, art, nature, and beautiful things.
Memorable Moment: Walking and wondering through the garden (courtyard) at Milford High School.
Quote: "Hellooooo Beautiful!"
Inspired by: Mrs. Montello- she was nice, beautiful and a good teacher, she taught me how to read and I love her dog.
P.S.: You're beautiful!!!

Marlin Malak Samaan
Marlina

Likes: To watch movies, sleep, and read.
Memorable Moment: My first English word that I spoke correctly was about food.
Quote: "A real woman avoids drama, she knows her time is precious and she's not wasting on unimportant people or things."
Inspired by: My parents, religion, teachers, and people who make me feel better,
Activities: Played Tennis, and a member of Peer Mentoring.
P.S.: Really enjoy helping people out.

Pedro Marcus Teixeira Sampaio

"Keep your face to the sunshine and you can never see the shadow."
-Helen Keller

"If you hear a voice within you say 'you cannot paint,' then by all means paint, and that voice will be silenced."
-Vincent Van Gogh

Yaneris Sanchez
Yani

Likes: Horror, music, piercings, special effects makeup, writing, and listening to music.
Memorable Moment: My first performance! Into the Woods!
Quote: "One person's craziness is another person's reality."
- Tim Burton
Inspired by: Tim Burton, Tim Curry, and Johnny Deep.
Activities:
P.S.: Tim Curry's role in Rocky Horror slays all day.

Sarah Katharina deAlmeida Santiago
Empress, Kaya, Sarinha

Likes: Sims 4, Coding, Drawing, Cartoons, Anime, Lights and Owl City.
Memorable Moment: Magnificent mornings.
Quote: "Nothing is the greatest virtue because nothing is the greatest peace."- Anonymous
Inspired by: The World around me and the Morning Meme Team.
Activities: Yearbook, Science Olympiad, Newspaper, and Scarlet Hawk Happenings
P.S.: "...across..." Consider yourself razzle dazzled!

"Thankfully, dreams can change. If we'd all stuck with our first dream, the world would be overrun with cowboys and princesses." -Stephen Colbert

Janeffer Costa Santos

"I've learned that fear limits you and your vision. It serves as blinders to what may be just a few steps down the road for you. The journey is valuable, but believing in your talents, and your self-worth can empower you to walk down an even brighter path. Transforming fear into freedom - how great is that?" -Soledad O'Brien

"It's not whether you get knocked down, it's whether you get up." -Vince Lombardi

Colby Jacob Schiappucci

"Don't ever empty the bucket of mystery. Never let people define what you do. It's not about zigging when you should zag. It's not about doing something unprecedented and unpredictable. It's just about never being a word, or something that is not in the process of transformation." -Marilyn Manson

Jane Marie Schuler
Hane, J-money, Reeski, Janey

Likes: KA, JD, KC, pink juice, odds are, Garry's dad.
Memorable Moment: Italy 2016.
Quote: "Last day of actual classes."- Julia Denommee
Inspired by: Kayla Antonellis.
Activities: Volleyball, Best Buddies, Peer Mentoring.
P.S.: Enjoy the rest of high school Kath, Kyra, Nina, and Briana.

Katherine Marie Scozzafava

Katie Scuzz

Likes: Rollerblading, Friday, football games, my twin sister, my dog, and coffee bean.

Memorable Moment: Winning states with V-squad.

Quote: "Wait... what was I saying?"

Inspired by: Mr. Folster and Mr. Cullen.

Activities: Cheerleading.

P.S.: Enjoy senior year, it goes by faster than you think. Kill it next year, loves. AT SM.

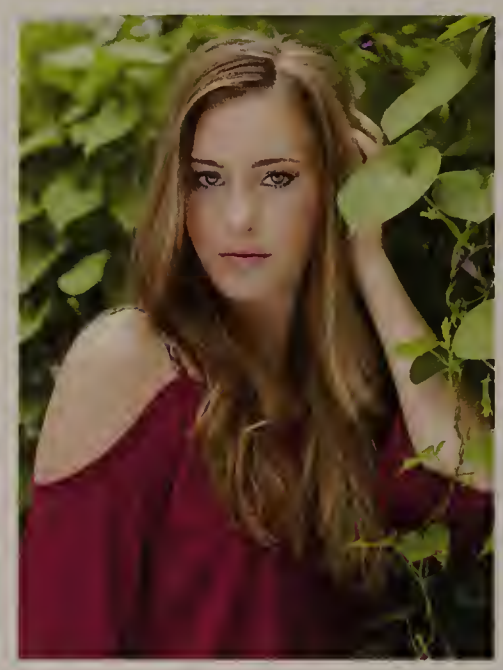

Victoria Margaret Scozzafava

Vic, Tori

Likes: Food, sleep, Netflix, Science, KD, AH, KG, BL, KF, KS.

Embarrassing Moment: Harvest Dance Freshman year.

Quote: "What lies behind us and what lies before us are tiny matters compared to what lies within us." - Ralph Waldo Emerson

Inspired by: My parents.

Activities: Varsity Cheerleading, NHS, NAHS, Science Olympiad.

Staci Elizabeth Segalla

Likes: Soccer, music, friends.

Memorable Moment: The first football game of the year.

Quote: "People who are crazy enough to think they can change the world are the ones who do."

Inspired by: Tina Voss

Activities: Best Buddies, Chorus, Soccer.

Margaret Anne Sgammato

The Great Magsby

Likes: Makeup, music, art.

Memorable Moment: Choking on a french fry Sophomore year.

Quote: "Beauty without expression is boring." - Ralph Waldo Emerson

Inspired by: Mr. Folster.

Activities: MHSTW Crew, Chorus.

P.S.: *insert peace sign emoji here*

Matthew Jordan Sheedy

Matt, Sheedy, Kermit

Likes: My car, Chevy, 111

Memorable Moment: My car going on two wheels.

Quote: "The higher the truck, the closer to God."

P.S.: See you never!

"Your imagination is your preview of life's coming attractions." -Albert Einstein

Francesca Mary Shipperd

Fran

Likes: Soccer, hanging out with friends, chocolate, watching movies.

Memorable Moment: Italy 2016 Exchange Program and being able ot go to Italy with my best friends.

Quote: "Don't let the fear of striking out stop you from playing the game.

Inspired by: Alex Morgan

Activities: Running Track, traveling, reading.

P.S.: Don't blink because time goes by fast.

Laura Marquezim Silva

Likes: Dance, singing, music.

Memorable Moment: My first time in Disney World.

Quote: "Never give up."

Inspired by: Katy Perry.

Activities: Dance.

"If there is no struggle, there is no progress." -Frederick Douglass

Lincoln Ribeiro Silveira

Likes: Diriving, money, Han, friends.

Memorable Moment: Edwards' room.

Quote: "Lions don't lose sleep over the opinion of sheep."

Inspired by: Mr. Folster.

Activities: Work.

P.S.: Money over matter.

Eric Joseph Simon

"It doesn't matter who you are, where you come from. The ability to triumph begins with you. Always."
-Oprah Winfrey

Darin Philip Smith

"We cannot change our past. We can not change the fact that people act in a certain way. We can not change the inevitable. The only thing we can do is play on the one string we have, and that is our attitude." -Charles R. Swindoll

"Change will not come if we wait for some other person or some other time. We are the ones we've been waiting for. We are the change that we seek."
- Barack Obama

Emily Lorigan Smith
Em, Smitt, Smitty, Emilijah, Lijiah, Smithe

Likes: Rocky theme song, dogs, photography.
Memorable Moment: Class with Mr. Pinto.
Quote: "It it it me." -CP
Inspired by: Caitlin Flannery.
Activities: Field Hockey, Marching band, Theatre, Percussion Emsemble.
P.S.: Minion.

Sophia Marie Solitro
So-So, Soph, Sophie, Shalissa, Beyonce, BZ

Likes: Mexican food, Netflix, photogrphy, Pinto's class.
Quote: "Maybe one day we'll wake up and this will all be a dream." -Eminem
Inspired by: My mom, Olivia.
Activities: Softball, Yearbook.
P.S.: Goodluck at boot camp, Justine!

David Charles Squibb

DeeJay

Likes: Automotives.

Embarassing Moment: When I was outside with a friend and we fell into the dirt.

Quote: "If brute force isn't working you have yet to apply enough of it."

Inspired by: Mr. Pinto, Mr. Johnson, Mr. Nelson.

Activities: Best Buddies.

"Success is going from failure to failure without losing your enthusiasm." -Winston Churchill

Alezia Yurieth Mendez Stewart

Yuri

Likes: Soccer and dance.

Memorable Moment: When I spent Christmas with my dad for the last time, it was the most beautiful moment of my life. Also, when I returned to see my aunt after 11 years.

Activities: Soccer

The wings of transformation are born of patience and struggle" -Janet S. Dickens

Joshua Kyle Stone

Ally Rose Sullivan

"Personal transformation can and does have global effects. As we go, so goes the world, for the world is us. The revolution that will save the world is ultimately a personal one." -Marianne Williamson

Taabish Husain Syed

Taab, The Real Syed

Likes: Donald Trump, America, saying the Pledge of Allegiance.

Memorable Moment: Walking into school on November 9th, 2016 with my Trump hat, shirt, and American flag bandana.

Quote: "We will no longer surrender our country to the false song of globalism."

- Donald J. Trump **Inspired by:** Donald J. Trump

Activities: Varsity Tennis. **P.S.:** Make America Great Again

"If you live the questions, life will move you into the answers." -Deepak Chopra

Zack Tamagni

Ziti, Tamagni, Big Head, ZitiWap, Temujin

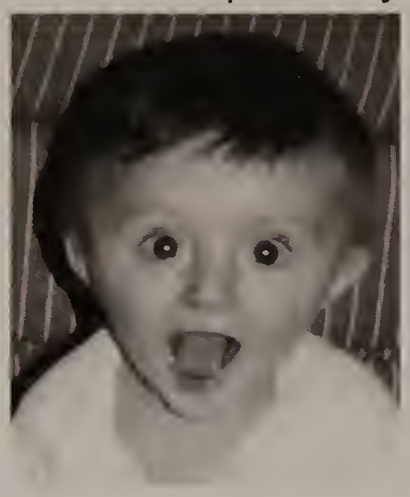

Likes: Jack Lame, 2K, midnight McDanks, Ramen Noodles, $, Nerf wars, ballin', shredding "Gnar Gnar"/"Pow Pow."

Memorable Moment: Jamal... Even though you almost ruined my life.

Quote: "My head is bigger than your future."

Inspired by: Dr. Rick Marshall, Beetlejuice.

Activities: Baseball.

P.S.: #H.Bz.

Andrew Kelley Terrill

The Sweg Meister

Likes: Getting a good night's rest, doing better than other people.

Embarrassing Moment: My teacher saw my fingernails once and made me cut them during class, like come on man.

Quote: "There is nothing better than enjoying what you do, loving what you do, not enjoying what you do literally loving what you do."

Inspired by: Kali Muscle, Rich Piana, Jim Stoppani.

Activities: Unicycling, Swimming, Weightlifting.

P.S.: Make America Great Again.

"How can you know what you're capable of if you don't embrace the unknown?"
-Esmeralda Santiago

Cathryn Rose Timpany

Park, CodeRed, Father

Likes: K-Pop, languages (Chinese, Korean, Spanish, etc.), music, history.

Memorable Moment: I took a rollercoaster down the Great Wall of China.

Quote: "It's hard to take your own advice when you feel you don't deseve it."

Inspired by: Gabriel Wyner.

Activities: GSA, Best Buddies, Global Citizenship, Korean School.

P.S.: Don't forget about me.

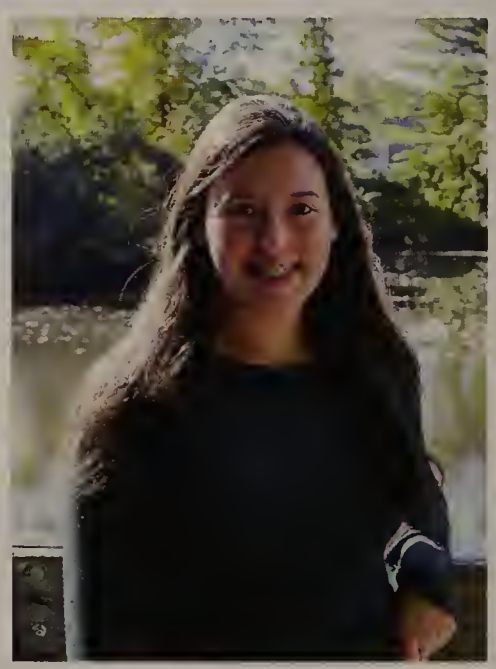

Alyssa Shae Tocci

Sass

Likes: MHSTW, living at MHS pool, "A Song of Ice and Fire", my beloved squad, Team Mystic.

Memorable Moment: Nature's Classroom

Quote: "There was a war?" -Alyssa 2013

Inspired by: Grey DeLisle, Akime the allodile.

Activities: Theatre, Swim Team.

P.S.: "...sea." When life gives you lemons, throw the lemons back in life's face and demand the oranges you originally asked for.

Lauren Ashley Tomaso
Laur, Butter, LuLu

Likes: vsquad, AO, TD, MA, EC, Friday night home games, late night drives, the Cape, Italy, family, sleeping.
Memorable Moment: Winning states with my sister Freshmen year.
Inspired by: My mom, dad, Grammy.
Activities: Cheerleading (Captain), Best Buddies, NHS, Scambio MiFi.
P.S.: Johnny- Good luck in high school; make me proud.

Ryan Anthony Tomaso
Tomaso

Likes: Golf, Luke's basement, MO and Wendy, Jack Lame, hanging out with friends.
Memorable Moment: 9u state champs.
Quote: "I'm not here to take part, I'm here to take over." -Conor Megregor
Inspired by: Grandfather, Joe Potty, mom and dad, Tiger Woods.
Activities: Golf.
P.S.: 848.

Michael Francis Trafecante
Traf, Irish Mickey

Likes: Basketball, Golf, everything but winter, Wendy's.
Memorable Moment: 5th grade travel basketball, going defeated in the regular season and still winning the Ship!! #D1Dreams #FrannVT.
Quote: "I don't know how I made it this far."
Inspired by: My family, Jason Potty, professional athletes everywhere.
P.S.: Look good, play good.

Justine Ora Trautwein
Becky, Guide

Likes: Lifting, yelling, dogs, Military.
Quote: "For those I love I will sacrifice."
Inspired by: My mom, Sergeant Mendoza.
Activities: Spartan races, Marine training.
P.S.: Off to boot camp, see you never again.

"Knowing others is intelligence; knowing yourself is true wisdom. Mastering others is strength; mastering yourself is true power." -Lao Tzu

Kevin Truong
Kev, KT, Wang Chung

Likes: Track and Field, Baseball, Pauku.
Memorable Moment: Meet for triple jump and finished Top 20 in the state.
Quote: "No, I am not related to Jackie Chan."
Inspired by: My parents, friends, family.
Activities: Track, Basketball, Best Buddies, Peer Mentoring, CARE.
P.S.: Never forget when Kivan let up 5 touchdowns in Foxboro.

Benjamin Michael Tuttle
Bega, Btutts, Garbanzo

Likes: Wrestling, Jack Lame, Sunday dinners, Mack trucks, lattes, Billy smoothez, Rocky Balboa, Harvest Dance, 19 Metcalf, my family, the ball game, watching Grease in Luke's basement.
Quote: "BIG don't spell BAD."
Inspired by: Babe Olivia, Geo, Joey V.
Activities: Wrestling, working.
P.S.: Thanks Ange for always having my back. Also, thank you Zack and Mike for being great role models, and lastly good luck Anthony and enjoy your time at MHS.

Alexander Ikponmwosa Usuanlele Jr

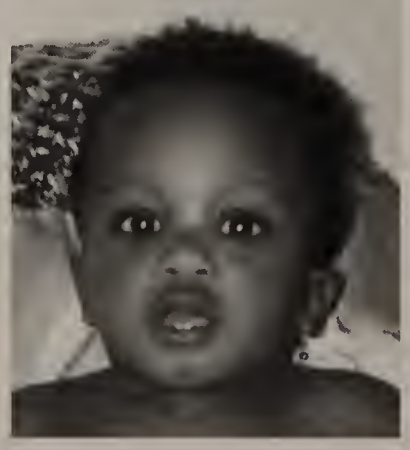

Likes: Sports, clubs.
Memorable Moment: My first Varsity snap play.
Quote: "Nobody is perfect, that's why pencils have erasers."
Activities: Track, Football, Wrestling
P.S.: I really will miss school.

Zachary Joseph Van Buskirk
Bus, Buskirk, Zach,ZVB

Likes: The Lame, 19 Metcalf.
Quote: "If you ain't cheatin, you ain't tryin." - Big Joe A
Inspired by: Bud Davis.
Activities: Basketball, Rotary Club.

"Change your thoughts and you change your world."
- Norman Vincent Peale

Cody Joseph Vaz

Likes: Football, hunting, fishing, hanging out, chilling after school.

Memorable Moment: Getting closed lined by a mailbox.

Quote: "You can't start the next chapter of your life if you keep re-reading the last one."

Inspired by: #42

Josue Andres Vazquez

Likes: Baseball, music, hanging out with friends, Netflix.

Memorable Moment: Endless Summer concert 2016.

Quote: "How can the sky be the limit when there's footprints on the moon?" - Logic

Inspired by: My parents.

"Learn from yesterday, live for today, hope for tomorrow." Albert Einstein

Erika Christine Vinacco

E

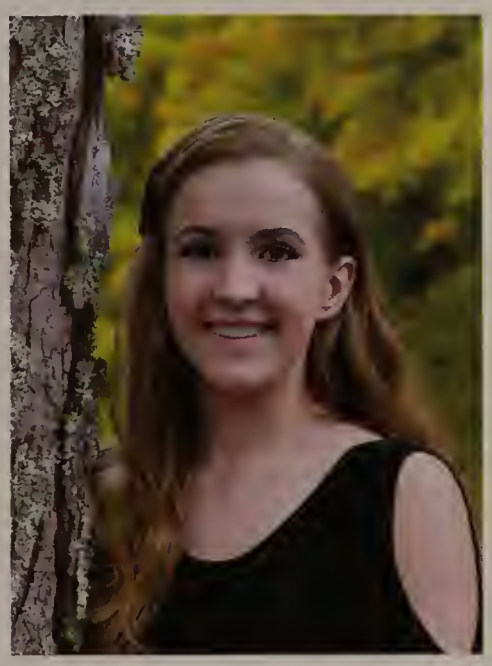

Likes: Family, dogs, ceramics, Newport, volleyball, photography, summer.

Memorable Moment: Going to prom every year and having an aweome time with friends.

Quote: "Grant me the serenity to accept the things I cannot change, the courage to change the things I can, and the wisdom to know the difference."

Inspired by: My mom.

Activities: Volleyball, NAHS, Track.

P.S.: You're the kit to my kat, JG.

Christopher Patrick Watson

Chris

Likes: Swimming, Baseball, Music, Math, Science.

Memorable Moment: My WHOLE family was at the Pops Concert my Junior year when I played a duet with Ms. Pomeroy. Their pride made the moment memorable.

Quote: "We do not stop playing beause we grow old; we grow old because we stop playing."- George Bernard Shaw

Activities: NHS, Tri-M, Jazz Band, Wind Ensemble, Swimming, Baseball, Drum Major, Academic Decathlon, Math League

P.S.: A few of you will be remembered by most, but I will mostly remember only a few of you.

Michael James Weber

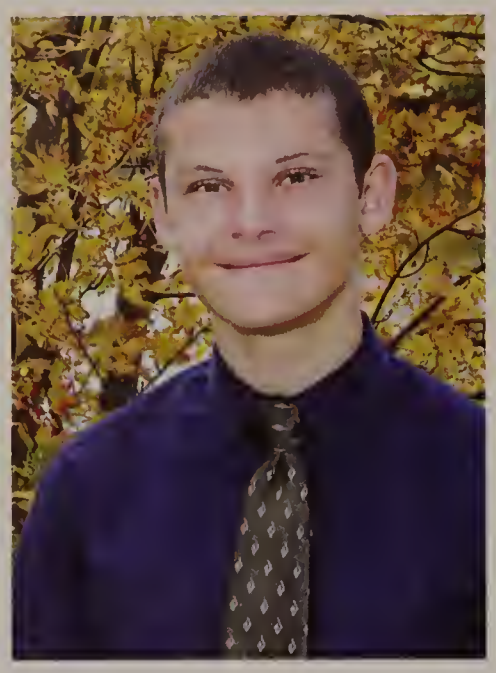

Likes: Hiking, running, sports

Embarrassing Moment: Getting my front tooth knocked out at soccer tryouts Senior year.

Quote: "Continuous effort-not strength or intelligence- is the key to unlocking our potential."-Winsten Churchill

Activities: Soccer, Track, Band.

Mirelle Katelyn Wetherbee

Likes: BMW, KE, DC, MD, SB, chocolate ice cream, coffee.

Quote: "You don't always need to have a plan. Sometimes you just need to breathe, trust, let go, and let the pieces fall into place."

Inspired by: BMW, Mom, Dad.

Activities: Working at a daycare.

P.S.: TW- Good luck in highschool without me, enjoy it while you can!

Tyler Joseph Whitley

Likes: History, engineering, movies, and sports,

Quote: "You only get one life, but if you do it right, one is enough."

P.S.: Life has no remote; get up and change it yourself.

"The purpose of learning is growth, and our minds, unlike our bodies, can continue growing as long as we live." Mortimer Adler

Joshua Velton Wildfeuer

Likes: Fishing, sushi, video games.

Memorable Moment: All of Mr. Grillo's extra points.

Quote: "I am the eggman, They are the eggmen, I am The walrus, goo goo g'job" -The Beatles

Activities: Science Olympiad, fishing, video games.

P.S.: My sneezes will not change, stop asking.

Jack Cameron Winship

Winnie, Winniewinship

Likes: Volleyball, coffee, Big Brother.

Embarrassing Moment: When I caught the ball in my volleyball game against Essex Tech then threw it into the air pretending I passed the ball.

Quote: "I'm done!"

Inspired by: My friends and family, Linda Zacchilli.

Activities: Volleyball, Peer Mentoring, Best Buddies.

P.S.: I leave the high school to my little sister, Hannah. Do great your next three years. A.C A.Z

Alexander James Wood

Woody

Likes: Lacrosse, friends, food, expensive things.

Memorable Moment: July 5, 2014.

Quote: "If you have built castles in the air, your work need not be lost; that is where they should be. Now put the foundations under them."- Henry David Thoreau

Inspired by: My mother.

Activities: Lacrosse.

Griffin Ryan Yadisernia

TJ Aaron Yadisernia

"As human beings, our greatness lies not so much in being able to remake the world – that is the myth of the atomic age – as in being able to remake ourselves. Mahatma Gandhi

Devin Patrick Yost

Likes: Family, friends, hiking, music, sleeping.

Memorable Moment: Campo's/Knapp's class Junior year.

Quote: "Trust your first instincts, unless your first instincts are wrong." - Madame B

Inspired by: My brother.

Activities: Yearbook.

P.S.: Live life to the fullest.

Allison Ryan Zagami

Ally, Al, allyz23

Likes: AC, JW.
Memorable Moment: April 12, 2014. AP.
Quote: "It's not what you look at that matters, it's what you see." - Henry David Thoreau
Inspired by: My parents.
Activities: Volleyball, Basketball, Best Buddies.
P.S.: One Team.

Lauren Louise Zouranjian

Lo

Likes: Pauku, Little Carrot, summer.
Memorable Moment: Making Varsity Sophomore year.
Quote: "In the end, we only regret the chances we didn't take." -Lewis Carroll
Inspired by: My sister.
Activities: Volleyball.
P.S.: Good luck next year Jay, Gill, Big Carrot, and Nugget! Love you guys!

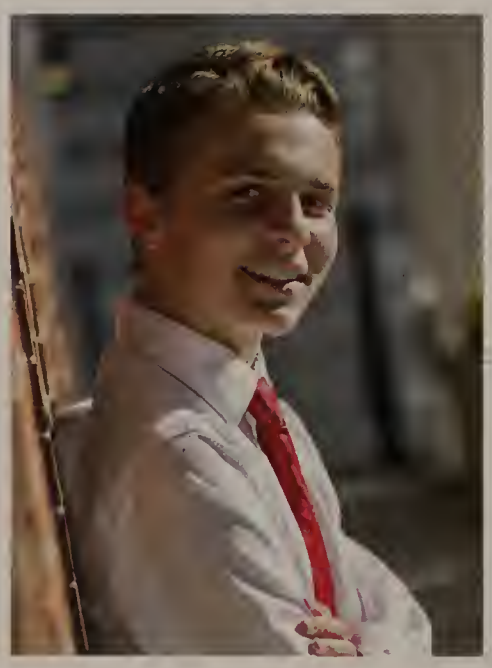

Daniel Alan Zwonik

Baby Danny, Danny

Likes: Moe's, Rite Aid, FIFA, scary movies, hanging with friends.
Memorable Moment: Freshman year soccer.
Quote: "I'm just gonna wing it."
Inspired by: Coach Edwards, my parents.
Activities: Soccer, Volleyball.
P.S.: It's all you now, Andre.

Seniors Not Pictured:

Derek Otten
Angeliz Sierra Ramirez
Shirley Torres

MOST POPULAR BABY NAMES

IN THE UNITED STATES

1998 Emily & Michael
1999 Emily & Jacob

IN THE CLASS OF 2017

Allison/Allyson
Michael

HIGHEST-GROSSING FILMS OF 1998-99

1998

1. Armageddon
2. Saving Private Ryan
3. Godzilla
4. There's Something About Mary
5. A Bug's Life

1999

1. Star Wars Episode I: The Phantom Menace
2. The Sixth Sense
3. Toy Story 2
4. The Matrix
5. Tarzan

BILLBOARD'S TOP HITS 1998

1. "Too Close" by Next
2. "The Boy Is Mine" by Brandy & Monica
3. "You're Still the One" by Shania Twain
4. "Truly Madly Deeply" by Savage Garden
5. "How Do I Live" by LeAnn Rimes

BILLBOARD'S TOP HITS 1999

1. "Believe" by Cher
2. "No Scrubs" by TLC
3. "Angel of Mine" by Monica
4. "Heartbreak Hotel" by Whitney Houston ft. Faith Evens & Kelly Price
5. "...Baby One More Time" by Britney Spears

CELEBRITIES BORN IN 1998-1999

Coco Jones
Cameron Boyce
Sabrina Carpenter
Karan Brar
Hana Hayes
Peyton List
China Anne McClain
Shawn Mendez
Kwesi Boakye
Rico Rodriguez
Jaden Smith

Senior Facts

Dennis Breen
Wish you were still here,
I love you Dad. -Carolyn

Kevin Hartman
Forever in my heart wherever I go.
I love you Dad.- Katie

Stephen Klosen
I wish you were still here with me
Dad. I miss you so much.- Lillian

Susan Pessotti
Susan was a TA at MHS for 22 years. She will be missed and warmly remembered by students, staff and co-workers. Thanks for the memories.

Michael Haver '16
Having Mike in our lives made an impact that will live on in each and everyone of us. Michael taught us to love each person we meet. Mike, we'll miss you and forever remember you. -Olivia S. & the Class of 2017

Julianne Rizzo
Julianne joined the MHS in 2015. Her smile, courage and great attitude will be missed. We didn't get to enjoy her presence long enough!

Jeffery Himmighoefer
Our hearts still ache in sadness, and secret tears still flow, what it meant to lose you, no one will ever know... -Hannah

Randall Himmighoefer
If tears could build a stairway, and memories a lane, I'd walk up to Heaven, and bring you home again. - Hannah

John C. Franks
"When someone you love becomes a memory, the memory becomes a treasure."- Chris

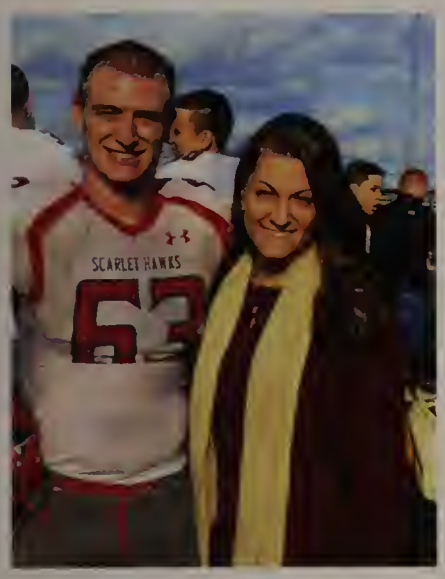

Jackie Gray
MHS will be forever brighter because of you! We will spread positivity as you did and we will never forget you! -Ryan , Angela S. and Mrs. T.

Robert Hensel
Why do they call life a gift if it gets taken back? - Jen

Pamela Campbell
You held my hand for a while but you'll hold my heart forever, I love you"- Ethan

Time for Me to Go

Time for me to go now,
I won't say goodbye;
Look for me in rainbows,
way up in the sky.
In the morning sunrise
when all the world is new,
Just look for me and love me,
as you know I loved you.
Time for me to leave you,
I won't say goodbye;
Look for me in rainbows,
high up in the sky.
In the evening sunset,
when all the world is through,
Just look for me and love me,
and I'll be close to you.
It won't be forever,
the day will come and then
My loving arms will hold you,
when we meet again.
Time for us to part now,
we won't say goodbye;
Look for me in rainbows,
shining in the sky.
Every waking moment,
and all your whole life through
Just look for me and love me,
as you know I loved you.
Just wish me to be near you,
And I'll be there with you.

-Conn Bernard and Vicki Brown

Kurt Vinacco
I strive to live your words of wisdom everyday. "Keep love in your heart and a kind word on your lips." I hope I keep making you proud, Dad. I love you now and until eternity. -Erika

Daniel Columbo
You were there for me on my first day of school, and even though you passed away, I know you'll be there for me on my last. -Ally

Forever in Memory

Remembering those we have lost

Freshman Year 2013-2014

First Day of Freshman Year
August 2013
New School
"New" Schedule
"New" Principal

Project Purple: The Herren Project
Chris Herren visits Milford twice this year, once for a presentation, and once for a pep rally to spread awareness of substance abuse and the treatments for abusers.

Milford vs. Hopedale Hockey Game
January 18th, 2014

First Spirit Week, Pep Rally, and Harvest Dance
October 14-18, 2013

The Cafeteria gets a Makeover
"The Hawks Nest" cafeteria gets new color and graphics.

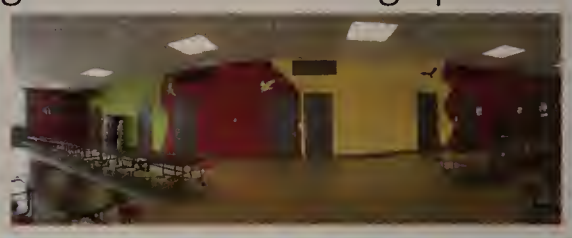

Junior Year 2015-2016

MHS Cracks Down
Administration introduces the new cell phone locker and cracks down on tardies.

Scarlet Hawk Nation is Born

Juniors Beat the Seniors in the Pep Rally
October 23, 2015

Tremblay's Last Snow Day
Feburary 2nd, 2016

Junior Prom
April 8th, 2016

Sophomore Year 2014-2015

Ring Dance
November 8th, 2014

First Lip Dub
March 13th, 2015
MHS Class of 2015 creates Milford's very first Lip Dub.

Football Home Opener
September 5th, 2014
Milford wins the home opener of the 2014 season, fireworks are set off, and fans storm the field.

Welcome Coach Boucher
Mr. Boucher takes over as Athletic Director.

Wednesday Lunch Fires
3 weeks in a row there are fires during lunch

June 2015
We say our final goodbyes to our favorite Seniors and Joe B retires.

Senior Year 2016-2017

First Senior Event; Car Painting
August 30th, 2016

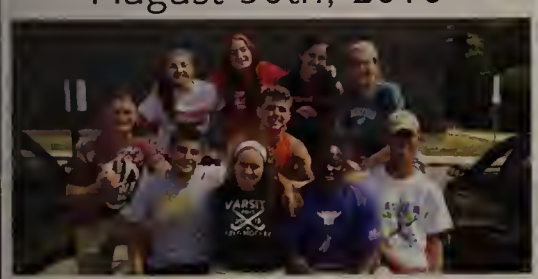

Return of the Wednesday Lunch Fire.
Feburary 1st, 2017

Patriots Win Super Bowl in Overtime.
Feburary 5st, 2017

Graduation!
June 4th, 2017
The day we have been waiting for is finally here!

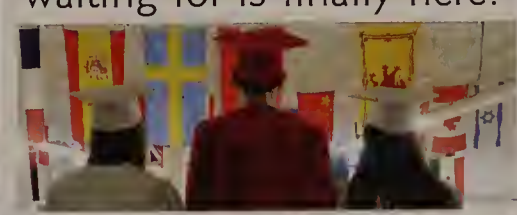

Senior Formal
December 8th, 2016

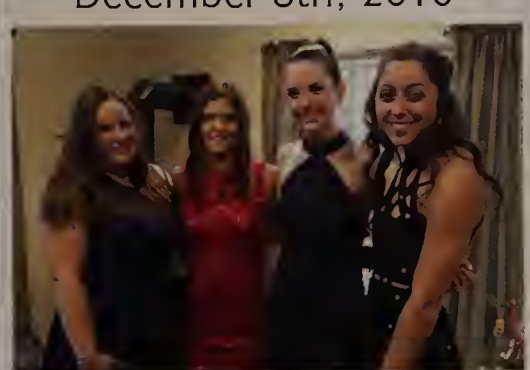

Senior Prom
May 26th, 2018

Senior Statistics

Class of 2017... The Numbers Don't Lie

91% Think they have changed throughout high school

65% Have had the same friends throughout high school

38% Have been late to school because they were at Bean

59% Have parked in the teacher's parking lot

83% Have gone to Dairy Queen on a half day

74% Have broken dress code

29% Have hosted a foreign exchange student

87% Have scrubbed

73% Count down the days until graduation

90% Were part of a club or sports team

29% Plan to play a sport in college

87% Miss the old Disney Channel

97% Miss Dr. Tremblay's snow days

8% Have had their phone taken away

85% Have used Spark Notes instead of reading a book

80% Have cut the wrap line

18% Voted in the 2016 election

97% Have gone to a Joe B Band concert

75% Have been in the fan section at a football game

80% Have been featured on Ms. Banach's Twitter

66% Hate STEM in E-5

69% Have lost money in the vending machines

75% Love Wookies

56% Have gotten kicked out of the library

90% Procrastinate completing all their assignments

95% Have participated in Spirit Week

25% Think they should have won a superlative, but didn't

91% Have senioritis

Most Changed

Ian Cornell
and
Katelyn Halloran

Least Changed

Ryan Goncalves
and
Stephanie Gauthier

Best All-Around

Ryan Gray
and
Katie Hartman

Most Likely to Succeed

Hari Raval
and
Emma Liskov

Senior Superlatives

The votes are in... the winners are:

Most Competitive

Tylor Renaud
and
Ali Atherton

Most Athletic

Blake Hill
and
Nicole Dahlgren

Worst Senioritis

Tony Mobilia
and
Sydney Morrison

Most Spirited

Chris Cicciu
and
Shea Murray

Most Likely to Tell it How it is

Anthony Arcudi
and
Caitlin Cafarella

Most Talkative

Jack Winship
and
Michelle Donato

Teacher's Pet

Kevin Truong
and
Victoria Beyer

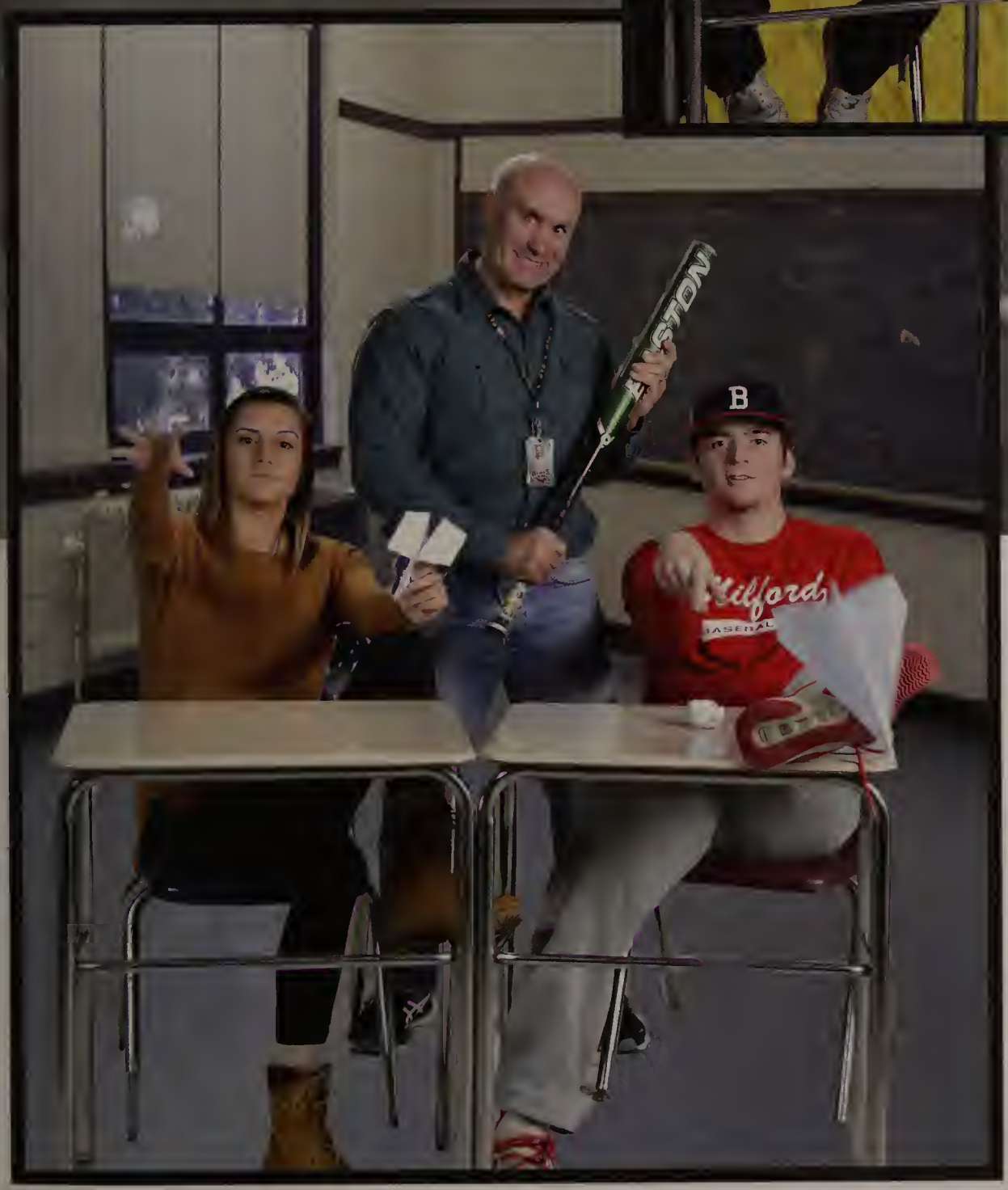

Teacher's Pest

Alex Macek
and
Stef Chiarelli

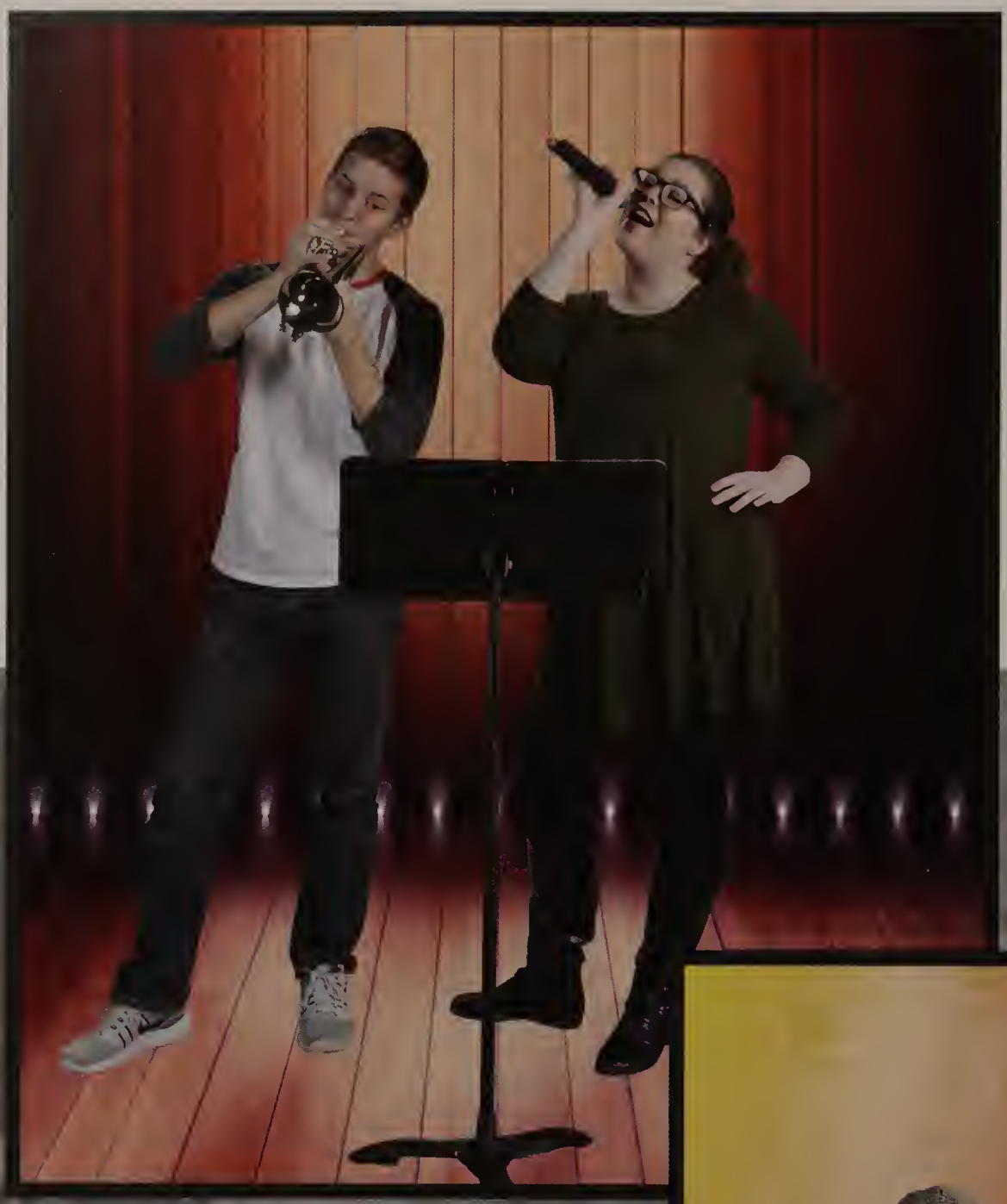

Most Musical

Nate Irwin
and
Katie Gray

Most Artistic

Harrison Bliss
and
Fiona Raleigh

Most Likely to Get Lost

Nick Lurie
and
Elena DelloRusso

Most Likely to Travel the World

Zach
VanBuskirk
and
Allie
Buckenmaier

Best Friends

Ryan Gray
and
Mark Mancuso

Most Likely to be Late to Graduation

Junior Coleta
and
Jess McIntire

Best Eyes

P.J. Mitchell
and
Julia Denommee

Best Dressed

Nathaniel Davila
and
Isabella Denaro

Best Hair

Mike Trafecante
and
Jillian Burley

Most Likely to be Seen in the Hallways

Katie Scozzafava
and
Jack Joyce

Most Comical

Jane Schuler
and
Nate May

Most Likely to Make a Difference

Daniel Mendoza
and
Diane Reardon

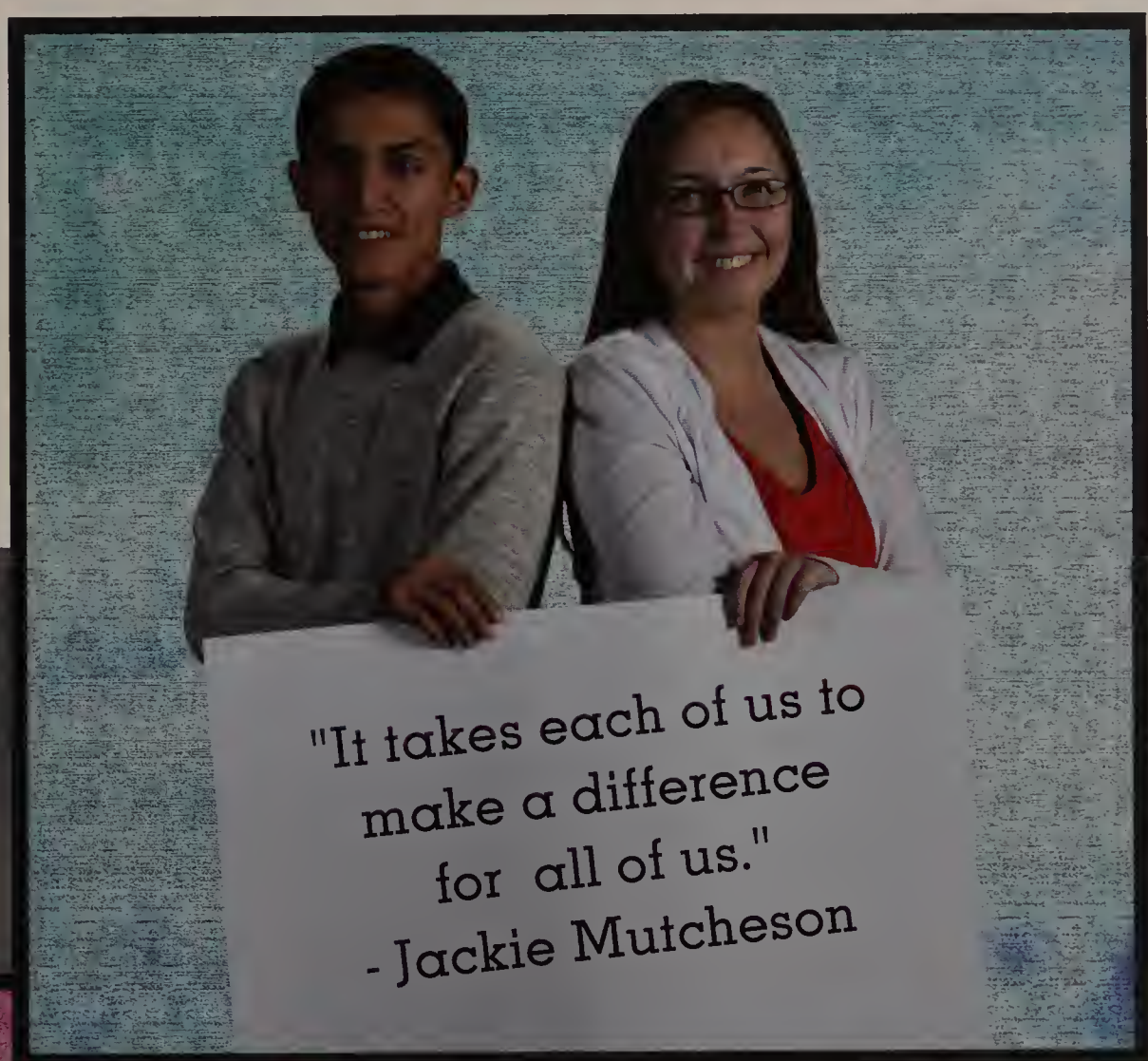

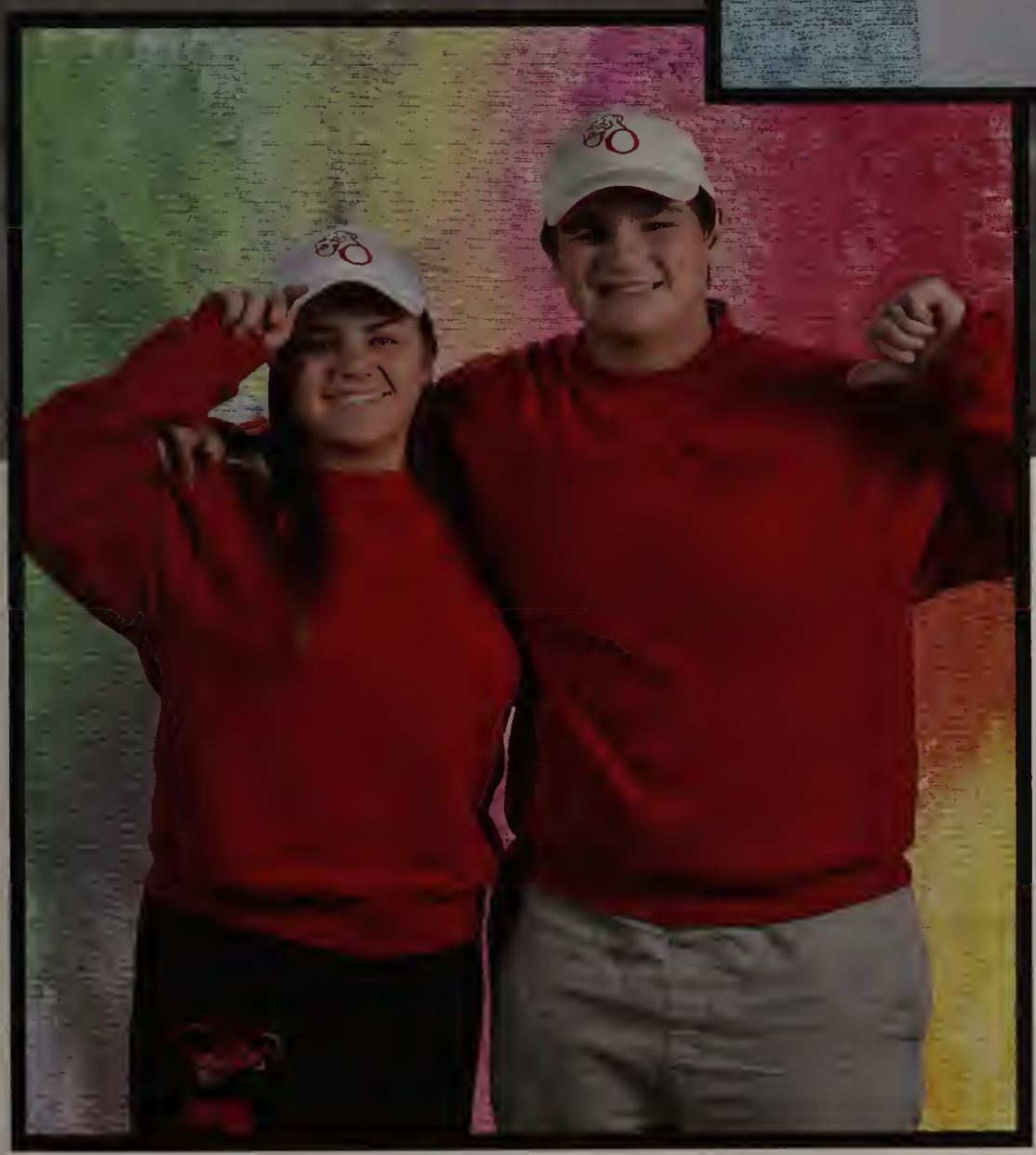

Most Likely to Stay in Milford

Ben Tuttle
and
Angelina Oliva

SENIOR
SENIOR

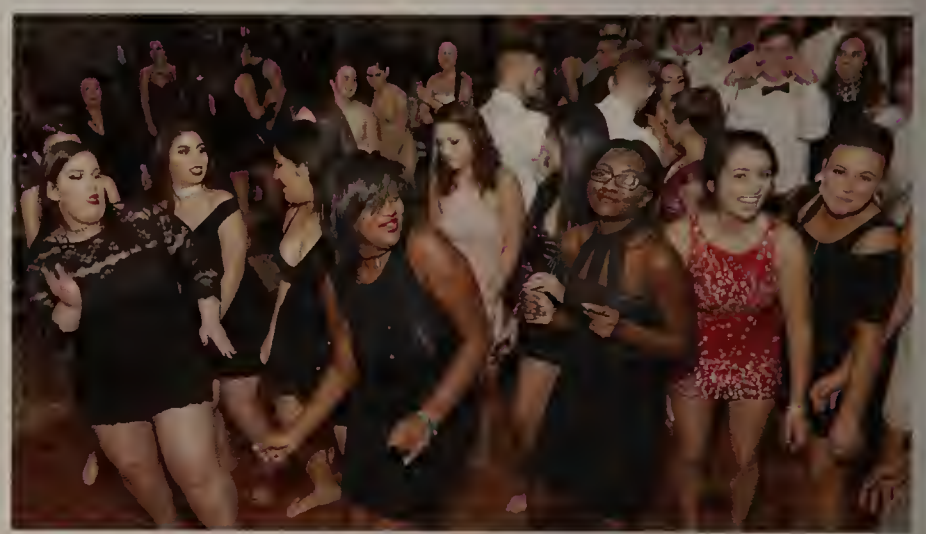

SENIORS

Dancing Queen
I'm with Stupid

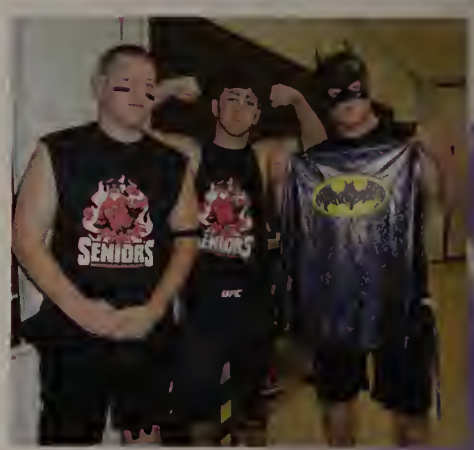
SENIORS

SENIORS
SENIORS

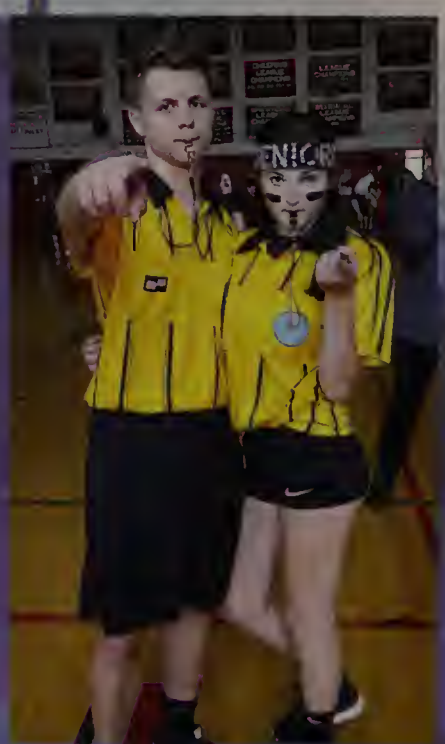

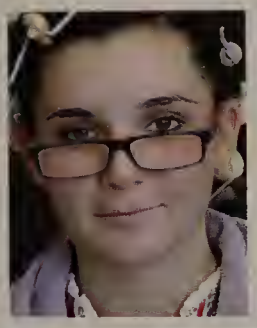

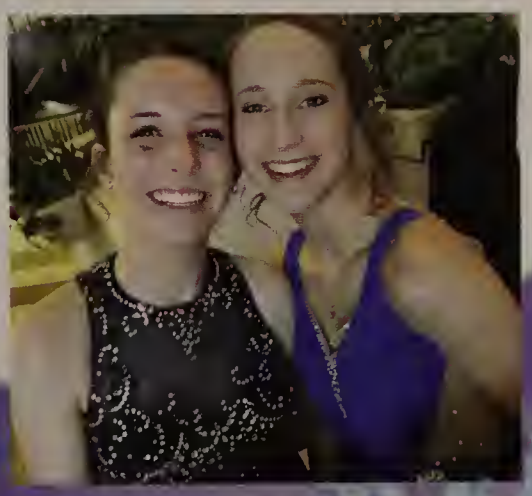

Special Events

These are the Times of Our Life!

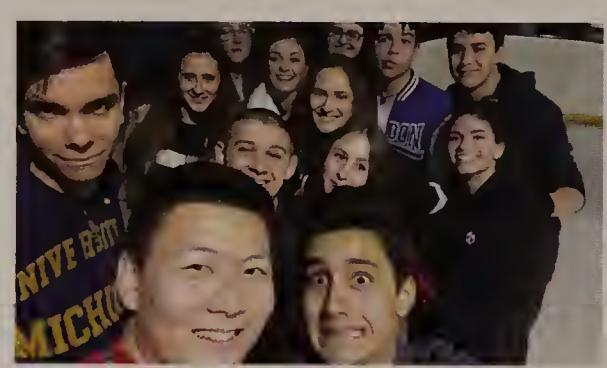

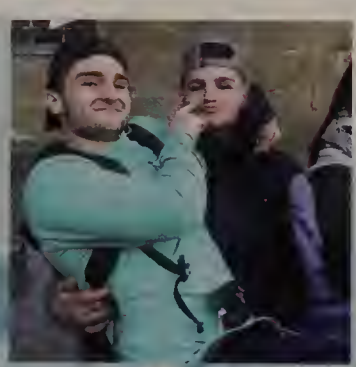

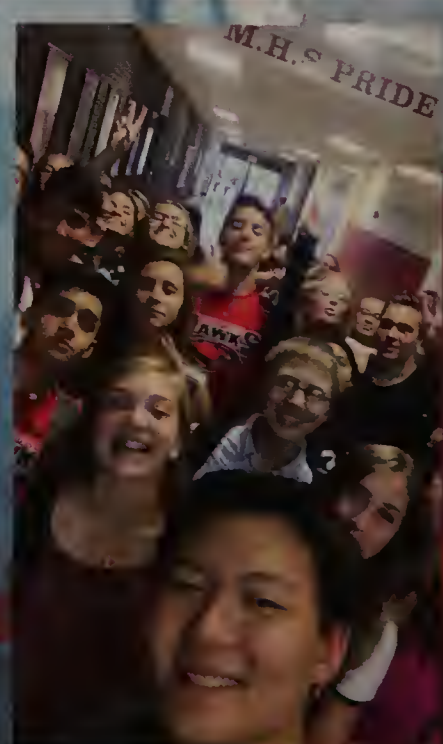
M.H.S PRIDE

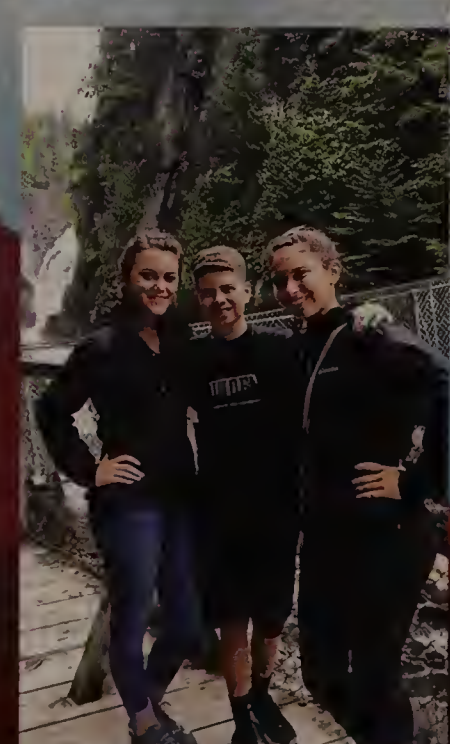

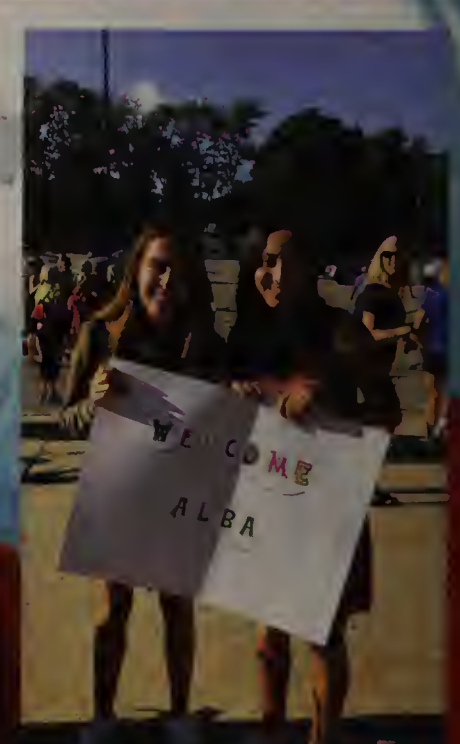
WELCOME
ALBA

Exchange Trips

Italy, Spain, & Quebec

Staff Only

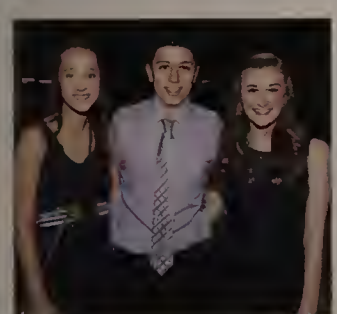
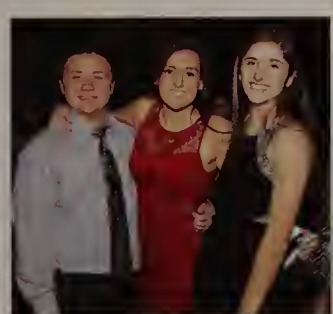

Ring Dance

MHS Cafe, November 8th, 2014

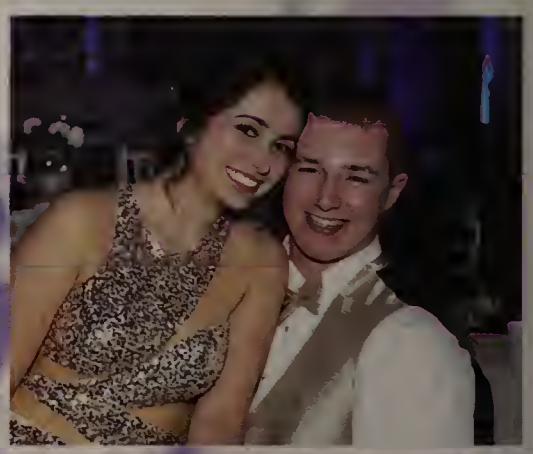

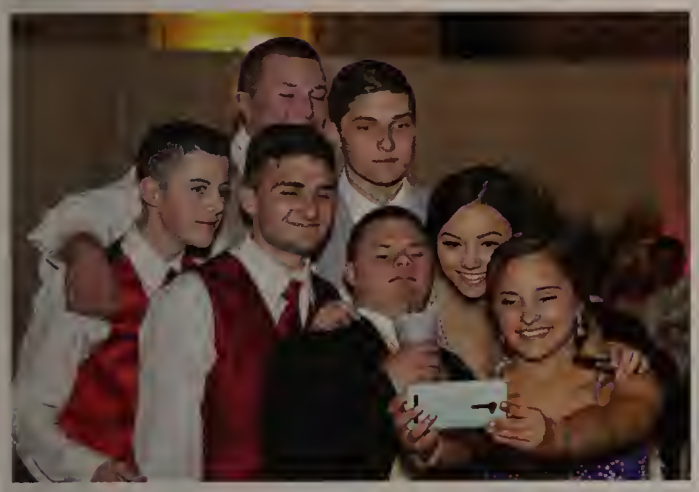

Junior Prom

Union Station, April 8th, 2016

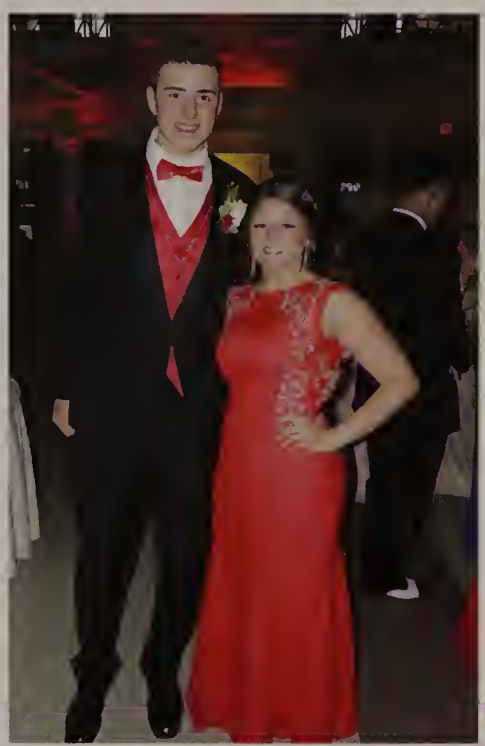

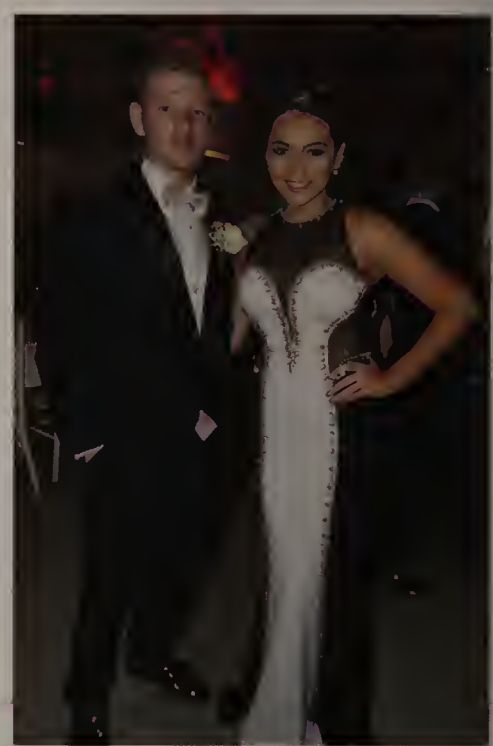

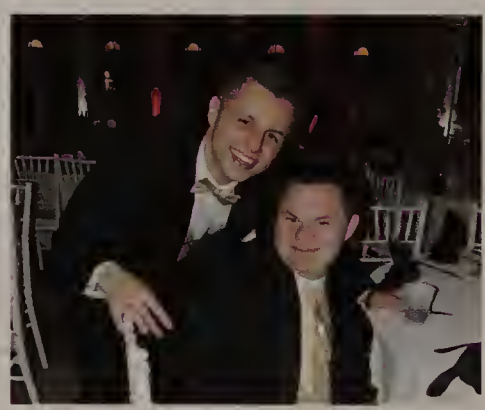

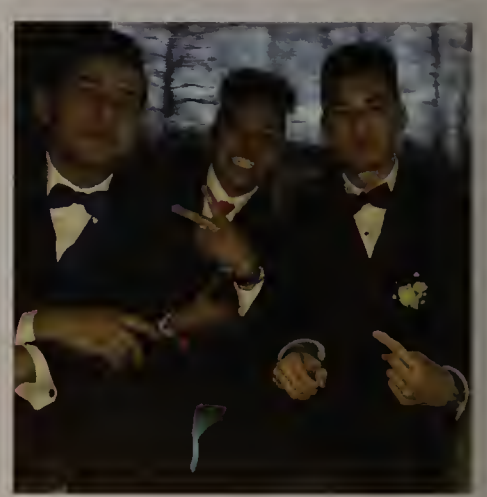
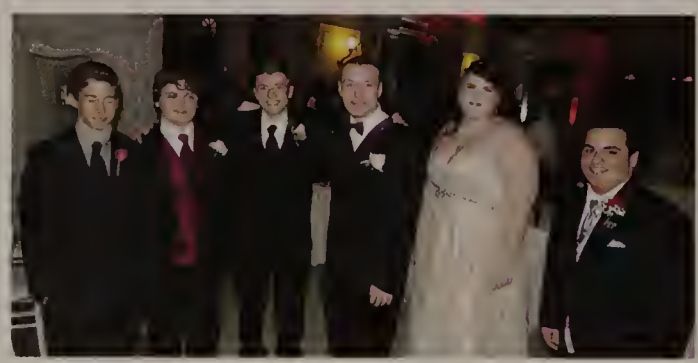

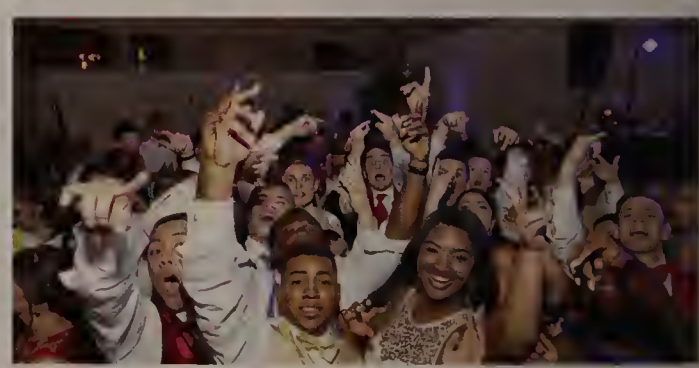

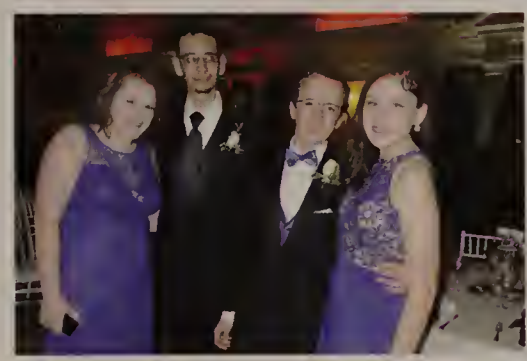
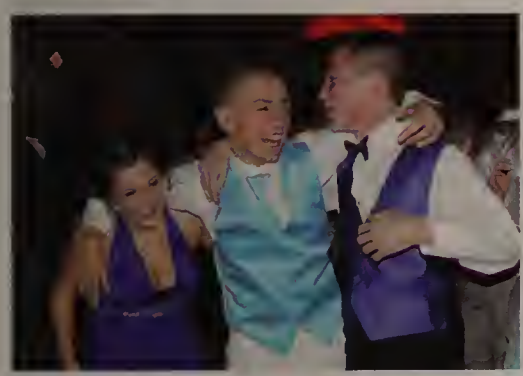

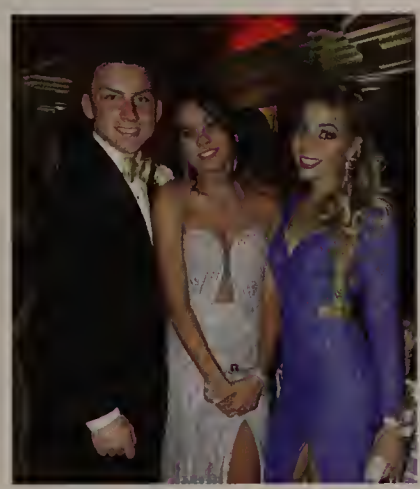

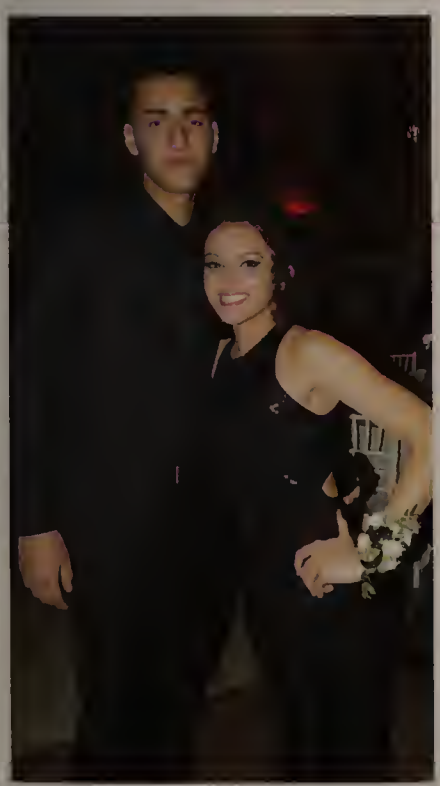

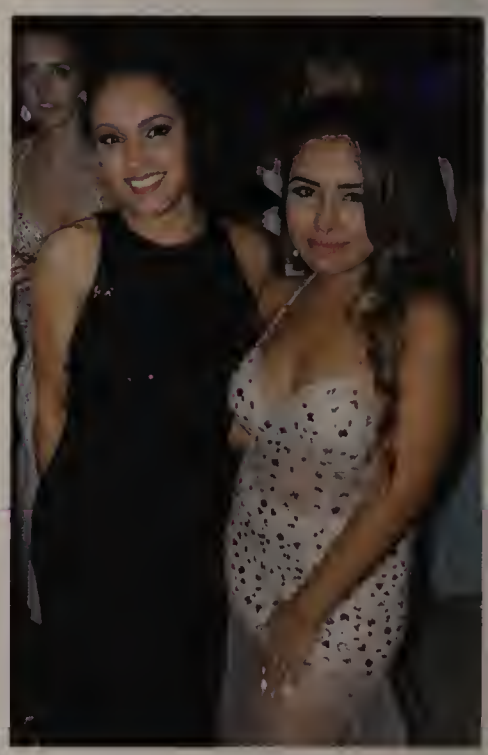

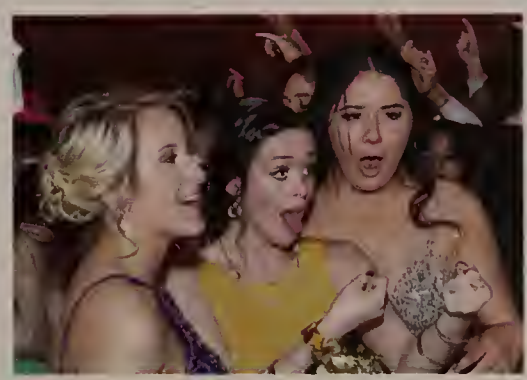

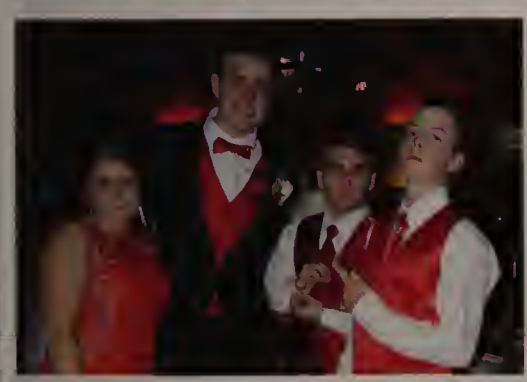

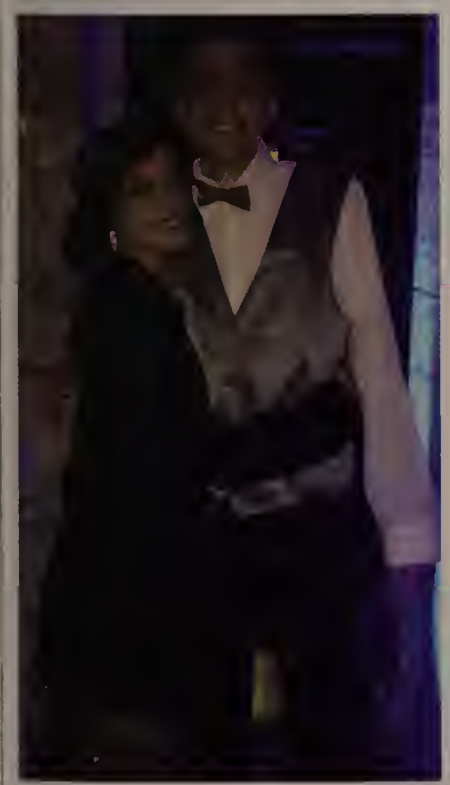

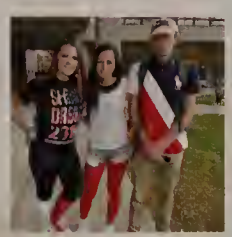

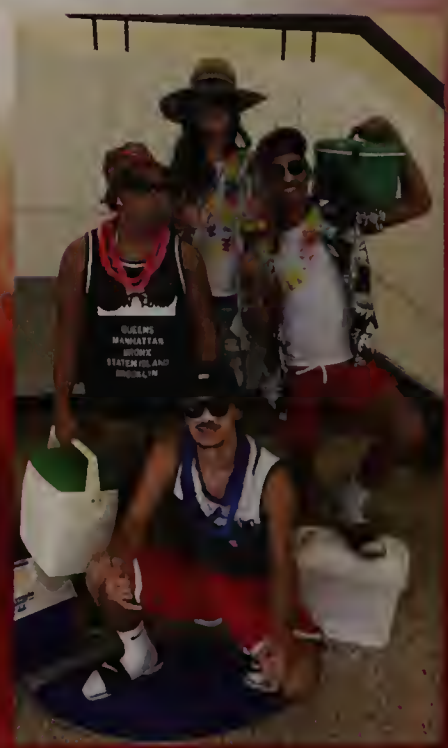

Spirit Week

October 24 - 28, 2016

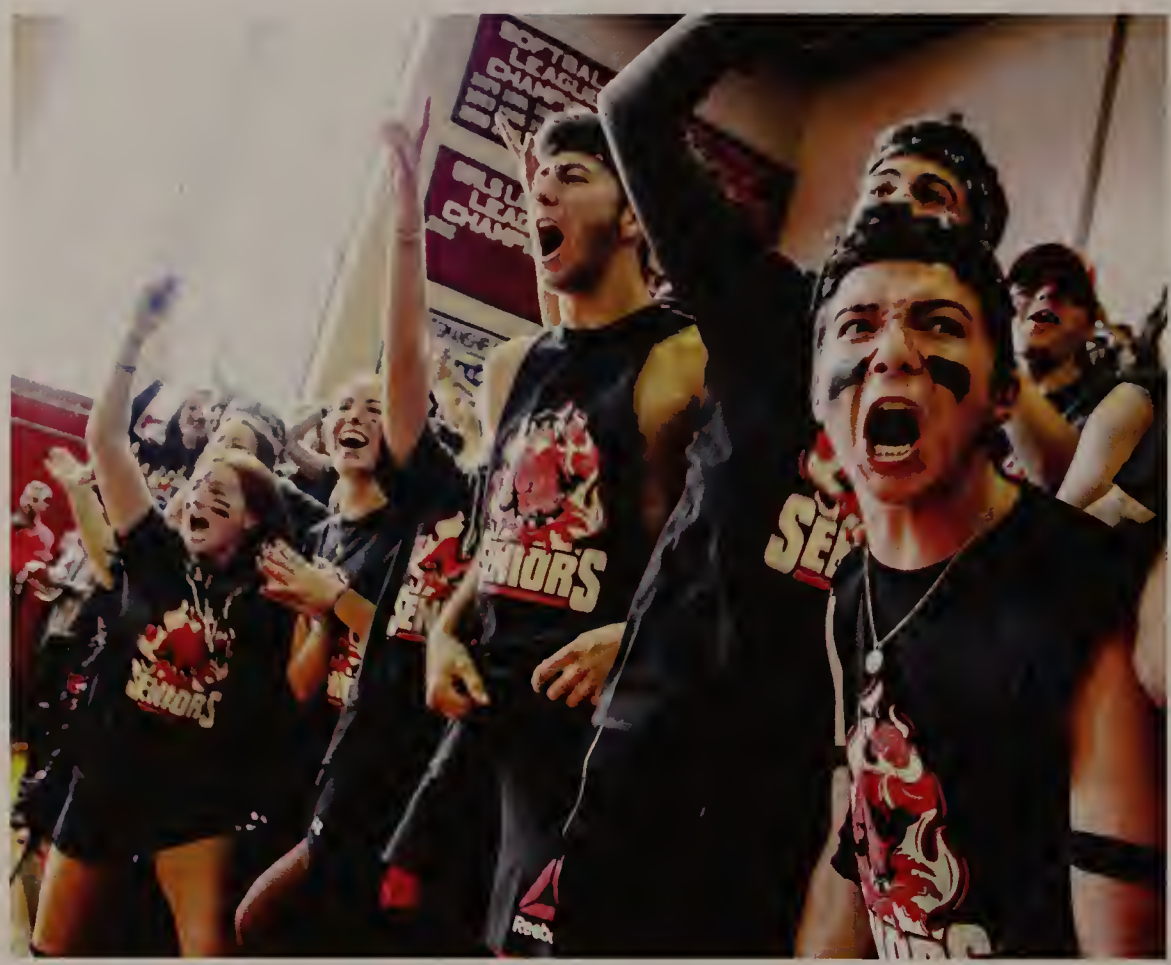
SENIORS

SENIORS

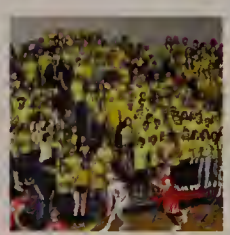

SENIORS

SENIORS

FRESHMEN
2020

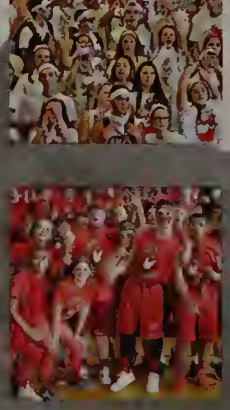

SENIORS

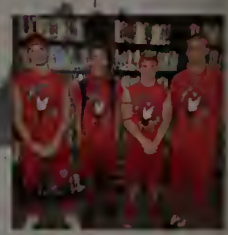

SENIORS
SENIORS

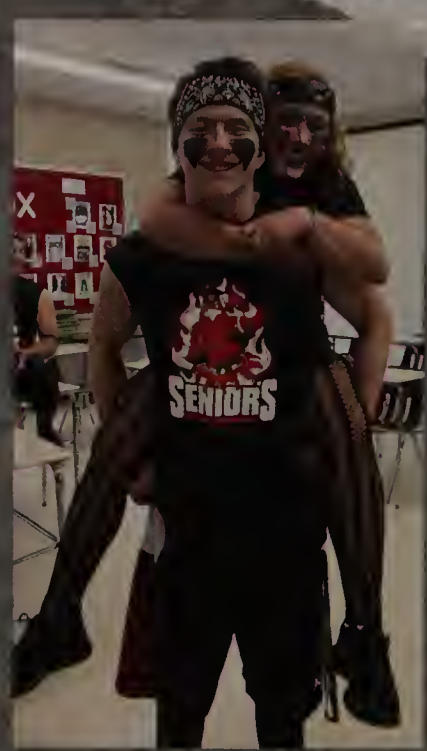
SENIORS

SENIORS
SENIORS

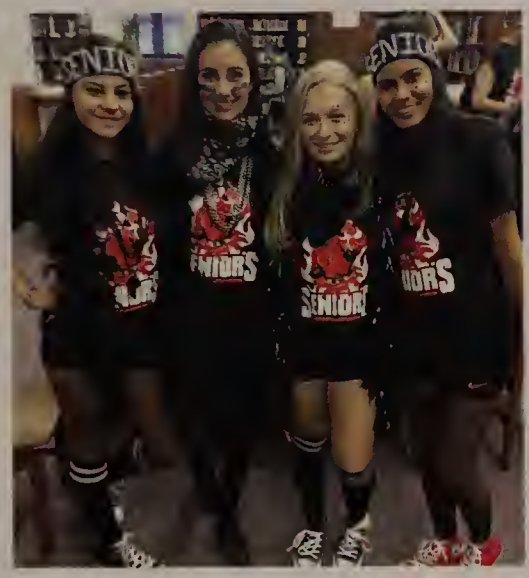

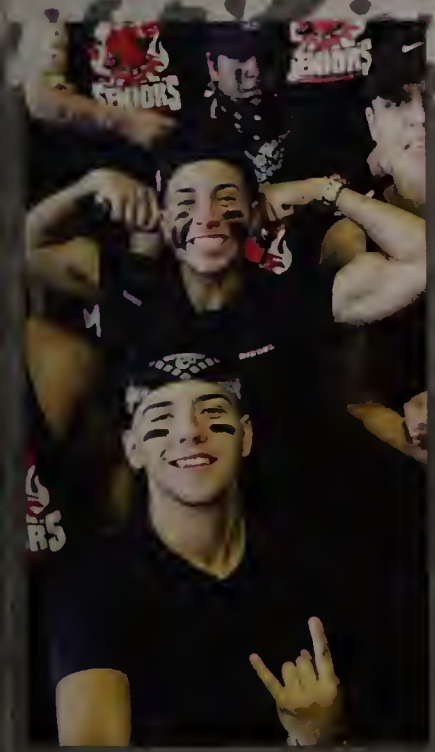

Pep Rally

MHS, October 28th, 2016

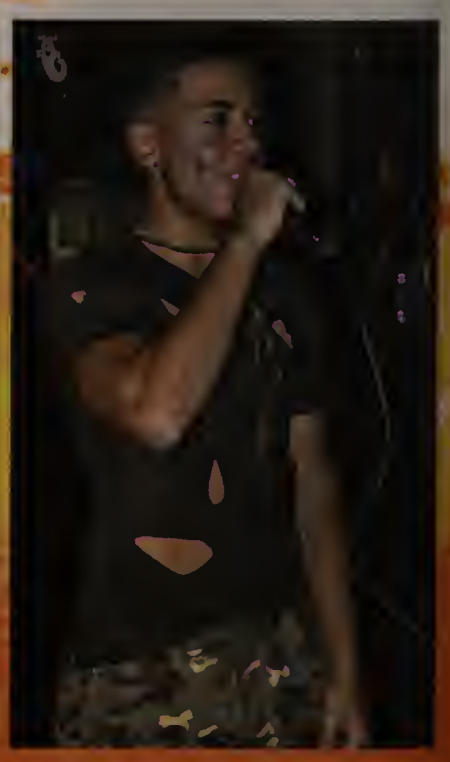

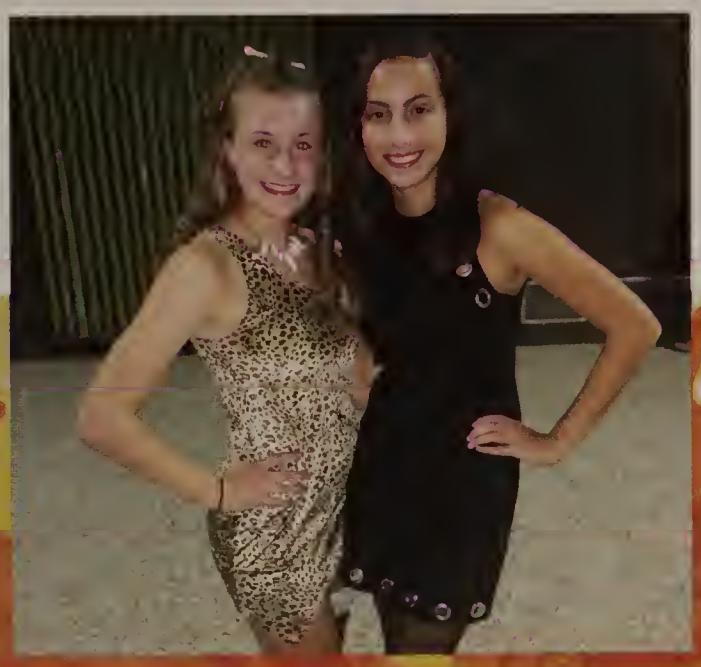

Harvest Dance

MHS Cafe, October 29, 2016

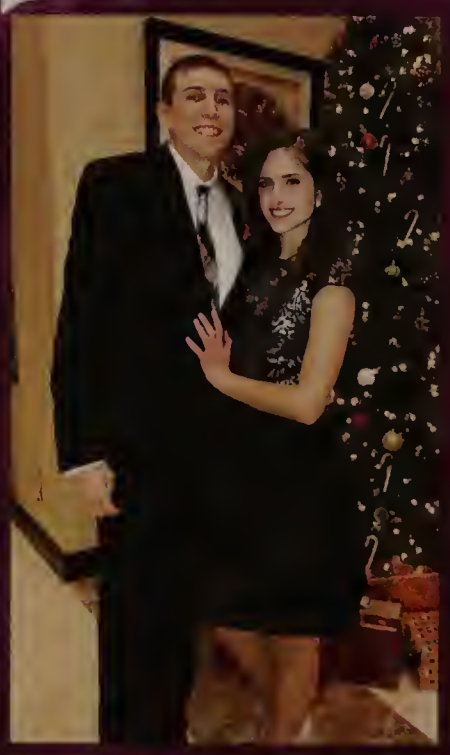

Senior

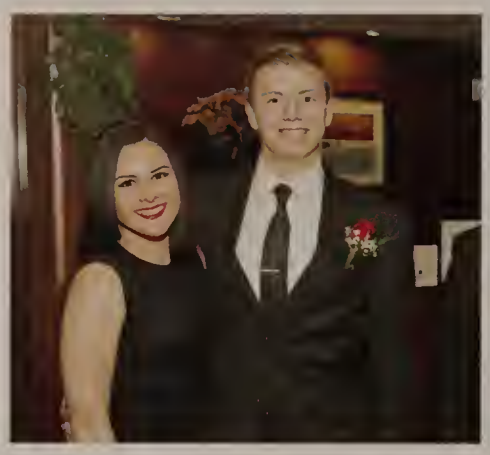

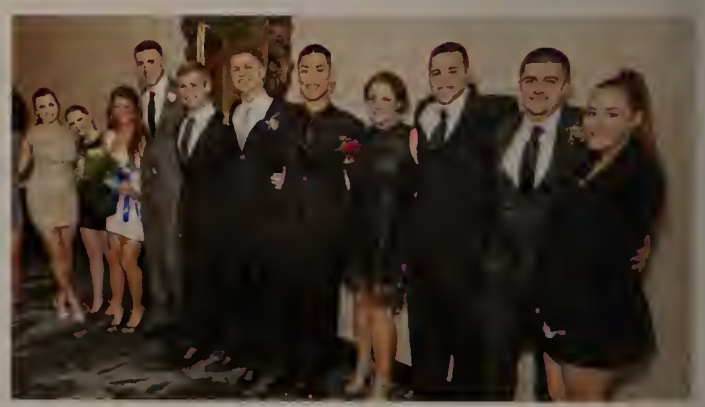

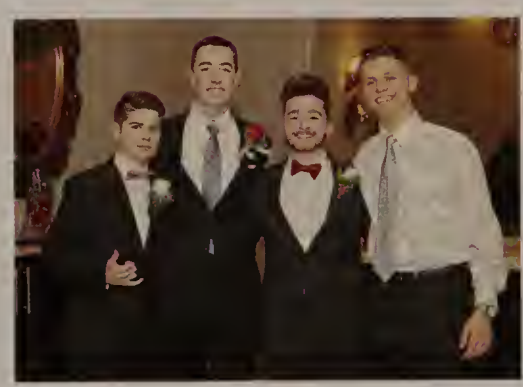

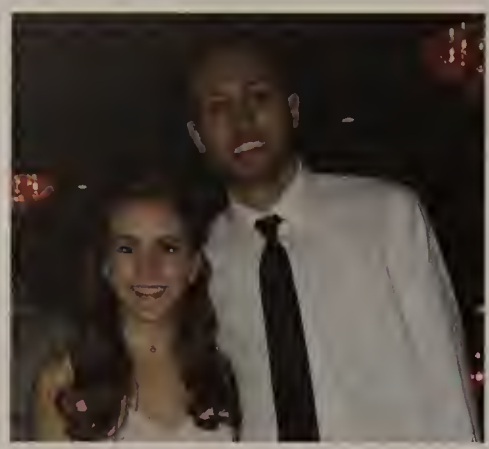

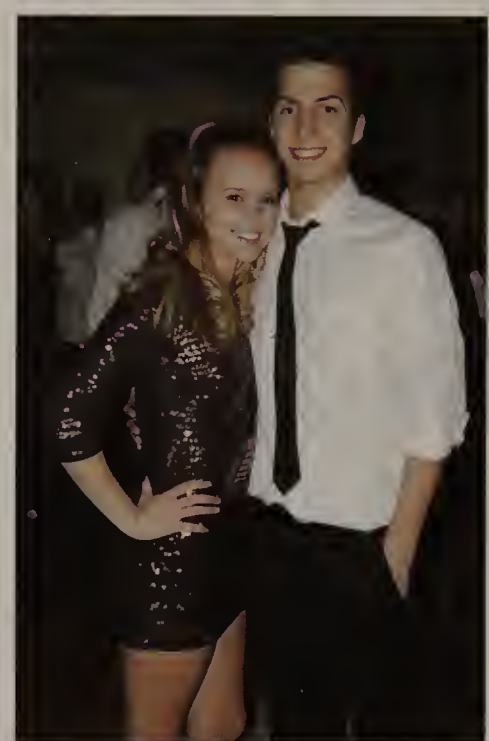

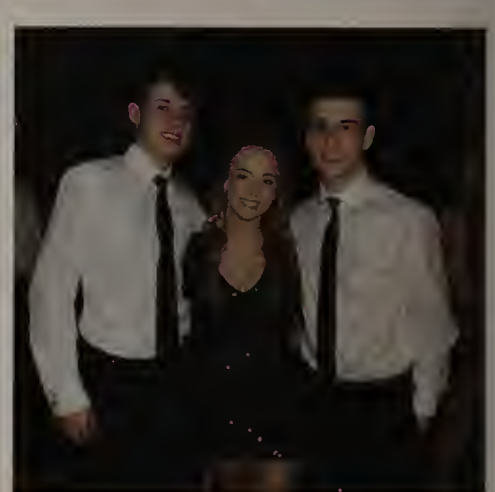
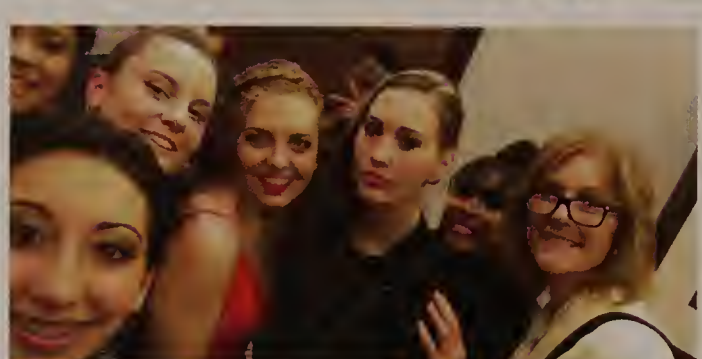

Diva

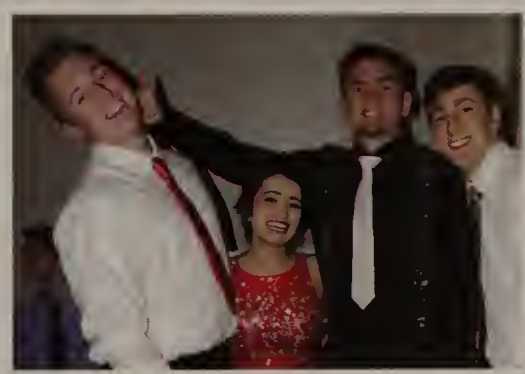

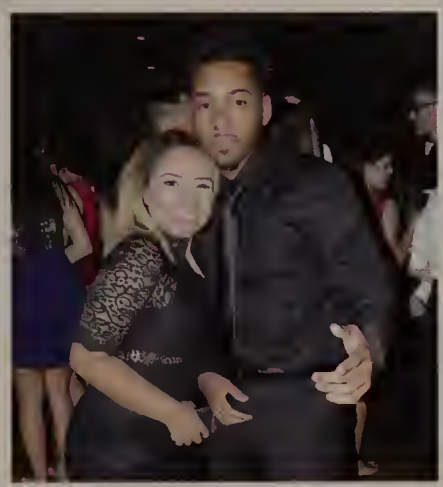

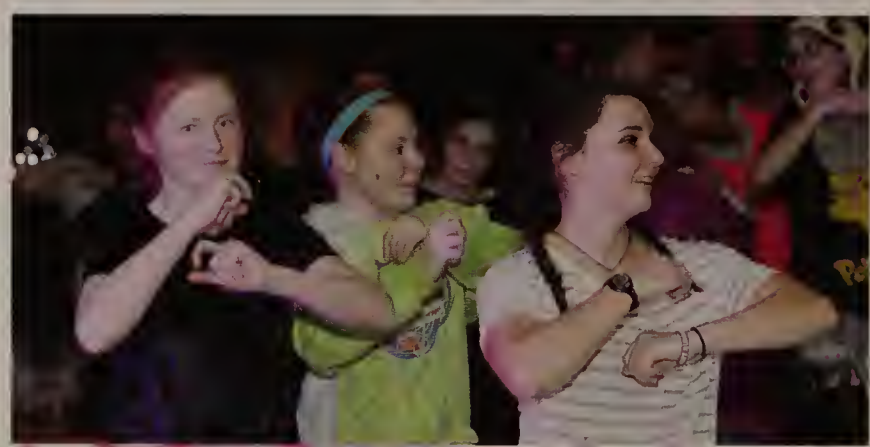

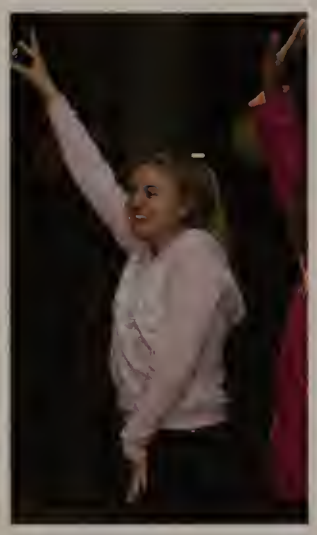

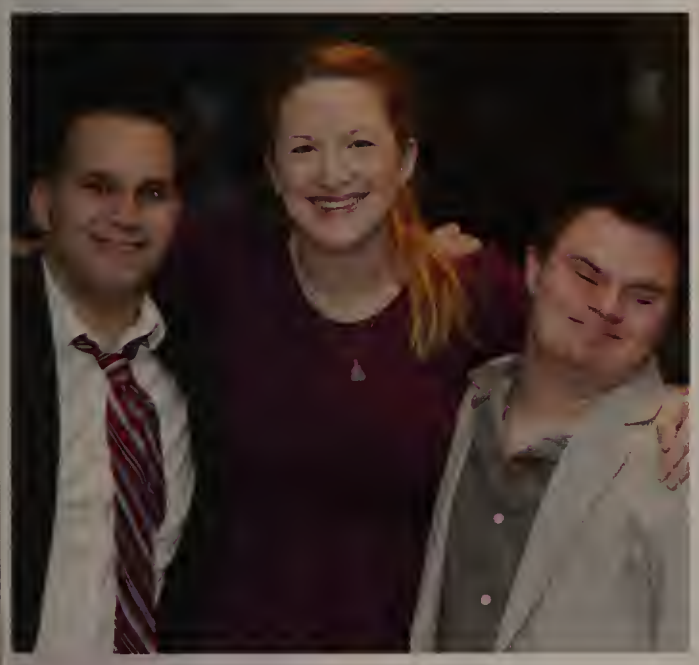

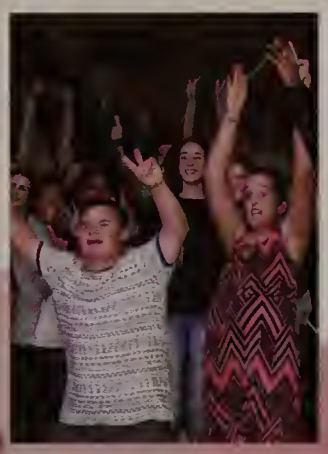
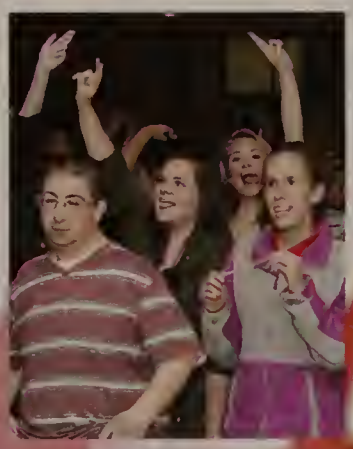

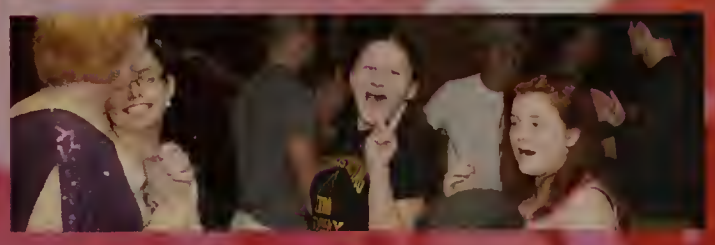

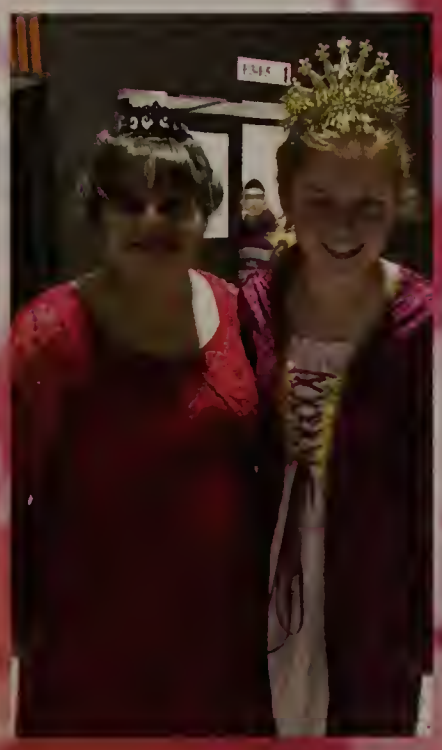

Best Buddies

The place to be!

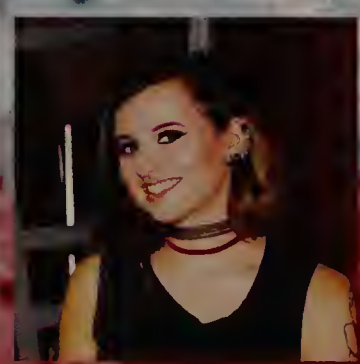

OUR TOWN

November 18th - 20th 2016

OLD NAVY

SAVE A

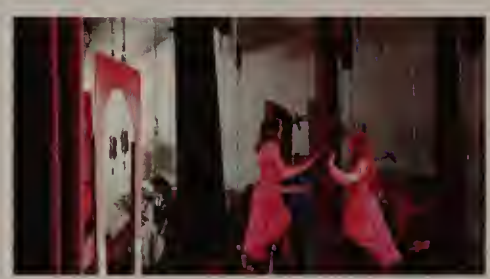

MUSTANGS

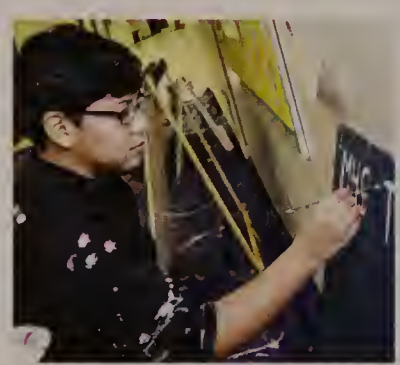

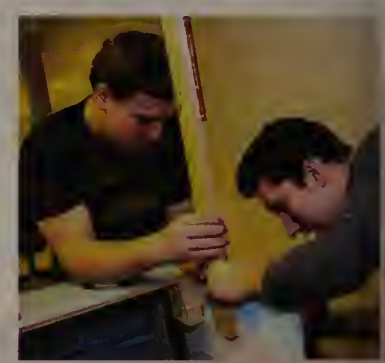

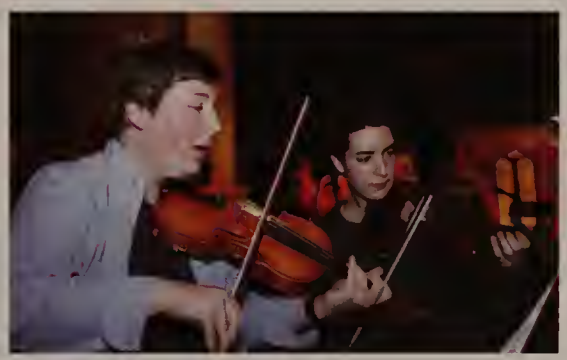

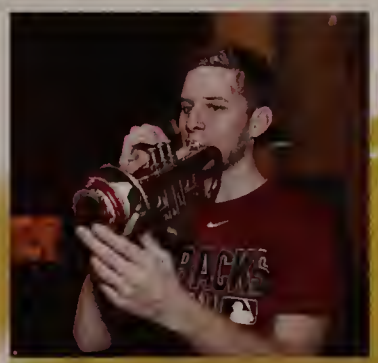

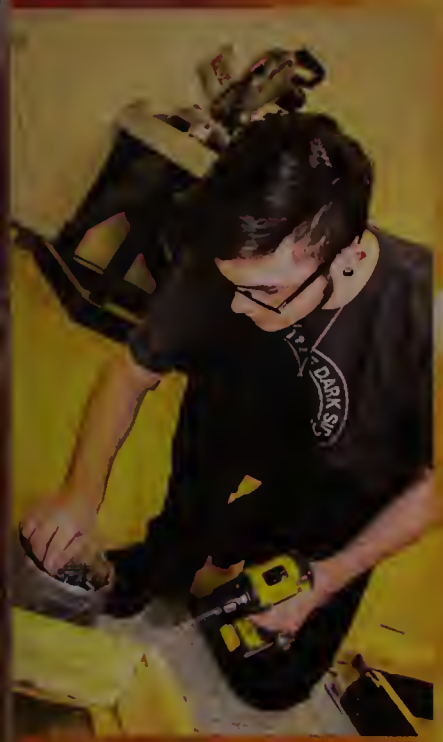

GUYS DOLLS

March 17th-19th 2017

RAWK ON HAWK NATION!

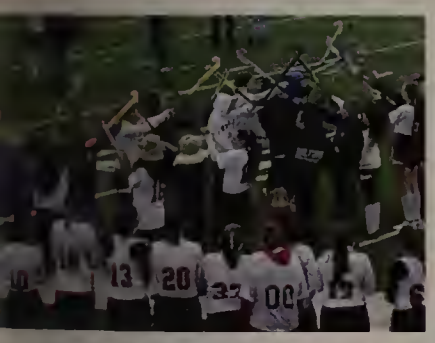

SCARLET HAWKS

ATHLETICS

12 Asonganyi Aminmentse (C)
12 Harrison Bliss
12 Riley Burns (C)
12 John Cappelletti (C)
12 Conor Corbett
12 Kivan Daruwalla
12 Shanti Feaster
12 Ryan Gray (C)
12 Blake Hill (C)
12 Handy Jean
12 Drew Mirisola
12 Anthony Mobilia
12 Alec Salamone
12 Alexander Usuanlele Jr.

11 David Abbatinozzi
11 Matthew Annantuonio
11 Neil Arquillano
11 Patrick Brogioli
11 Cullen Burns
11 Matthew Curran
11 Joseph DeMarco
11 Jacob Eosco
11 Brendan Joseph- Torres
11 Tyler Joyce
11 Kayden Kelley
11 Conor Maier
11 Devin Manning
11 Ryan O'Toole

11 William Pointer
11 Christopher Rivera
11 Michael Valentin
10 Shapel Feaster
10 Taylor Garbarino
10 Robert Gehm
10 Ryan Hazard
10 Sean Lehane
10 Joshua Ligor
10 Hugo Lopes
10 Deny Mercado
10 Dylan Ortiz Morales
10 Ryan Pearl
10 Brendan White

MVP

Blake Hill

MHS Football had a season for the record books. With six wins and five losses, the team made the playoffs. Milford Football defeated Franklin for the first time in 26 years. All the while, MVP Blake Hill played his season with two broken wrists. Blake was still able to lead the league in rushing yards and touchdowns, including his 70 yard touchdown run in Canton. Other memorable plays included Riley Burns' interception in Canton and Asong Aminmentse's "spin move" in Franklin.

CAPTAINS

SENIORS

VARSITY FOOTBALL

Head Coach: Joseph Todd

95
56
02

17

5

26

22

6

77

17

9

2

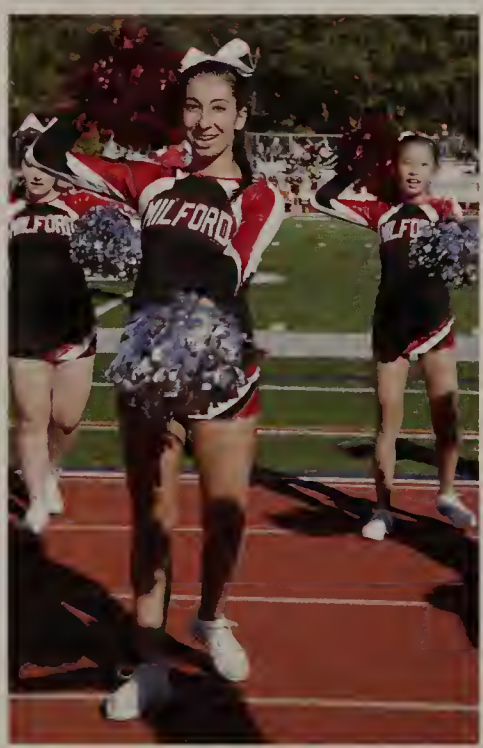

12 Kelsey DaSilva
12 Taylor Dube (C)
12 Krystin Gerard (C)
12 Angelina Oliva (C)
12 Hannah Sabourin
12 Katherine Scozzafava
12 Victoria Scozzafava
12 Lauryn Tomaso (C)
11 Kirsten Buddington Davis
11 Giana Lanzetta
11 Stephanie MacRae
10 Zoe Bird
10 Hayley Caliri
10 Ariana Covino
10 Shevill Feaster
10 Ava Goncalves
10 Gabrielle Johnson
10 Lucy Kingkade
10 Kaitlyn O'Connor
10 Savannah Tobin
09 Jada Crowley
09 Kelsie Duest
09 Allison Nesta
09 Miyoko Yancey

MVP

Angelina Oliva

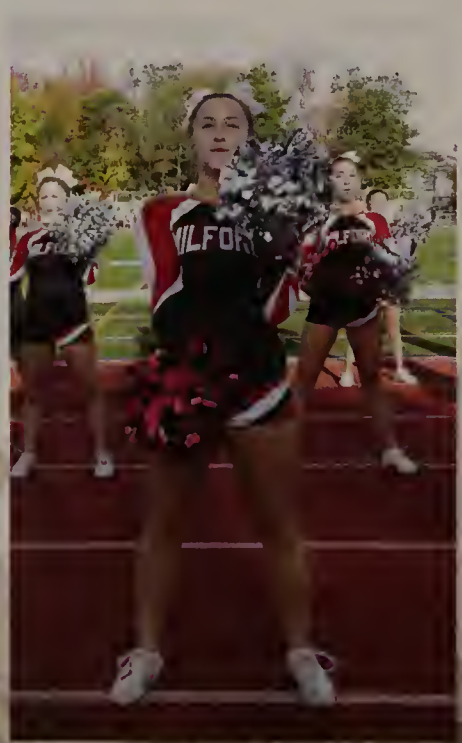

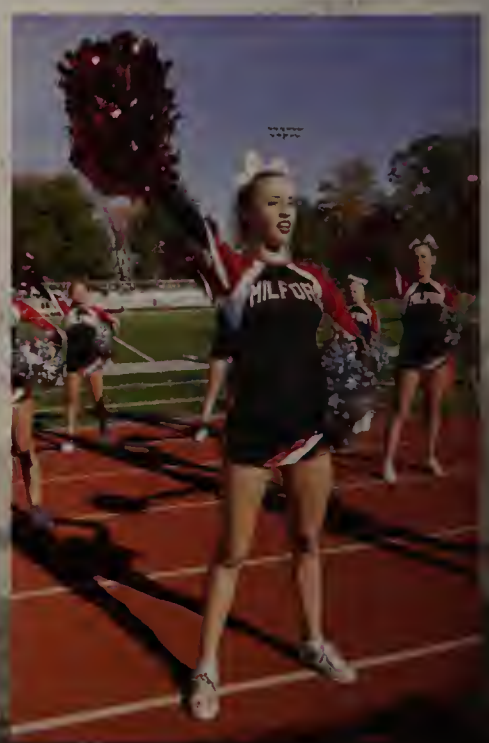

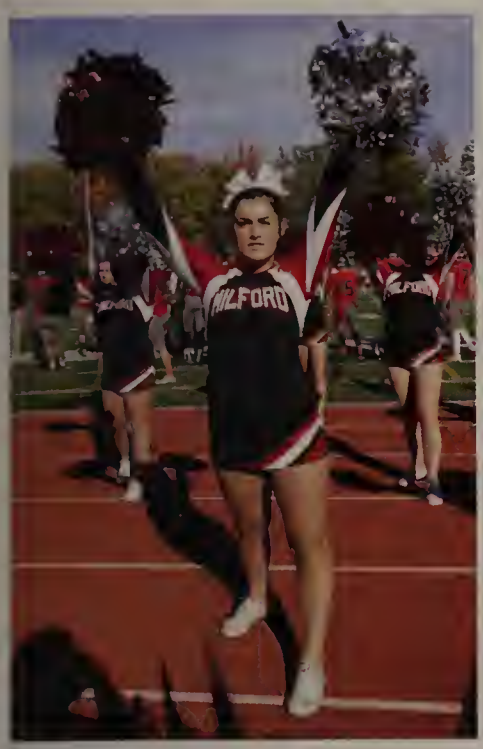
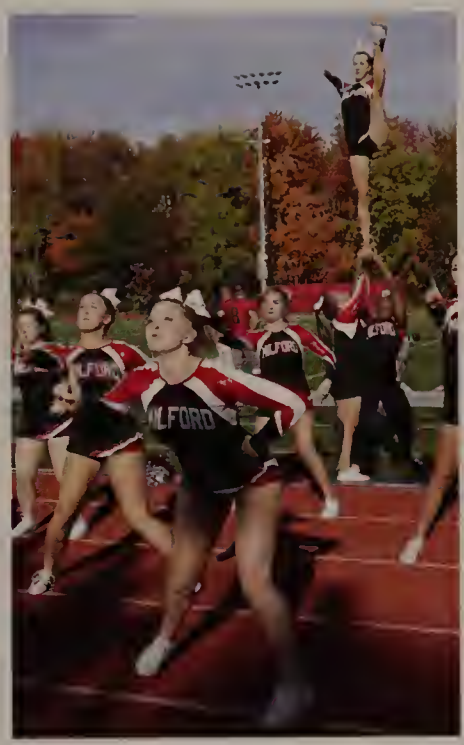
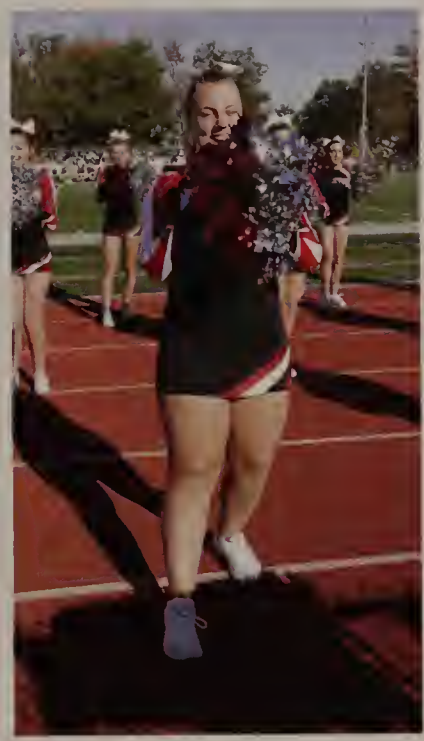

The Fall Cheer Team had a very successful season, racking up their fair share of wins that can be included in MHS Sports record books. Despite losing the league championship, the Fall Cheer team won four invitationals and went on to win States for the third time in four years. The team won Regionals for the first time in 17 years. Angelina Oliva, the MVP award winner, was the "glue" that held her team together and motivated her teammates over the course of this very competitive season.

CAPTAINS

SENIORS

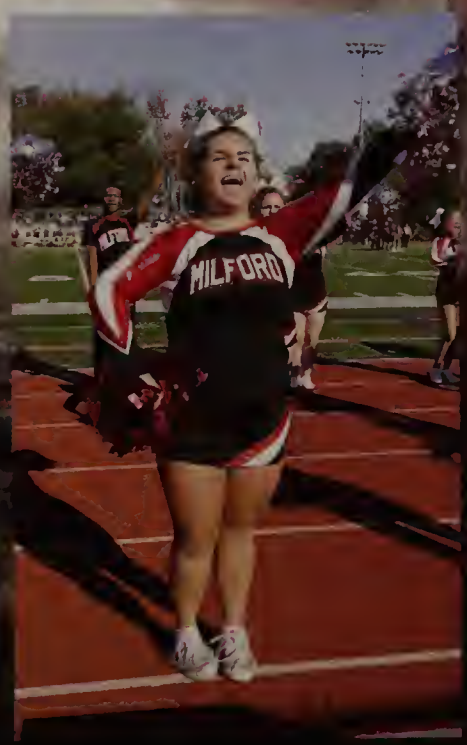

FALL CHEER

Head Coach Heather Johnson

12 Gustavo Maratao
12 Daniel Mendoza (C)
12 Marcello Panno (C)
12 Pedro Sampaio
12 Micheal Weber
12 Daniel Zwonik
11 Jacob Balzarini
11 Luke Capobianco
11 Bruno De Oliveira
11 Michael Khoury
11 Andre Oliveira (C)
11 Neylon Reisman
10 Zachary Browne
10 Lucas Caetano
10 Tiago Carvalho
10 Tiago Filadelfo
10 Joseph Madden
10 Anthony Salvador
10 Carlos Terrinha

MWP

Marcello Panno

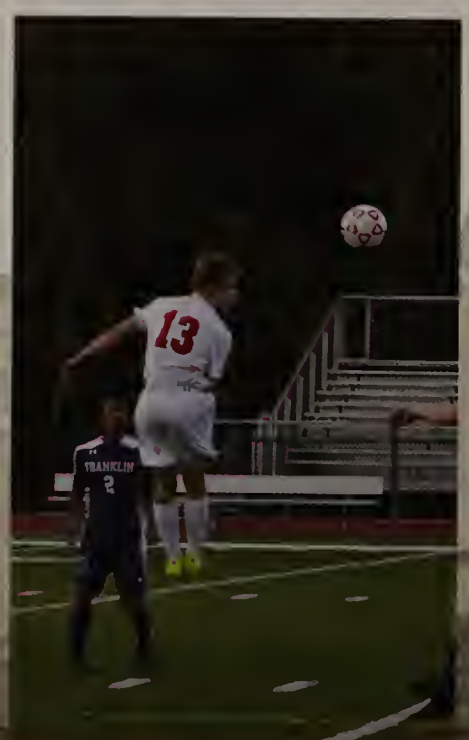

MHS Boys Soccer had the youngest and most technical team that they have had in years. There is no doubt that the guys on the team are dedicated to the sport. The team finished their season with four wins and ten losses. Joseph Madden and Perdro Sampaio's exciting combination goal, a home game against Foxboro, and an away game against North Attleboro were all highlights of the memorable season. Marcello Panno is regarded by his teammates as an amazing team player and was chosen for the MVP award because of his huge positive impact on the team.

CAPTAINS

SENIORS

BOYS SOCCER

Head Coach Brian Edwards

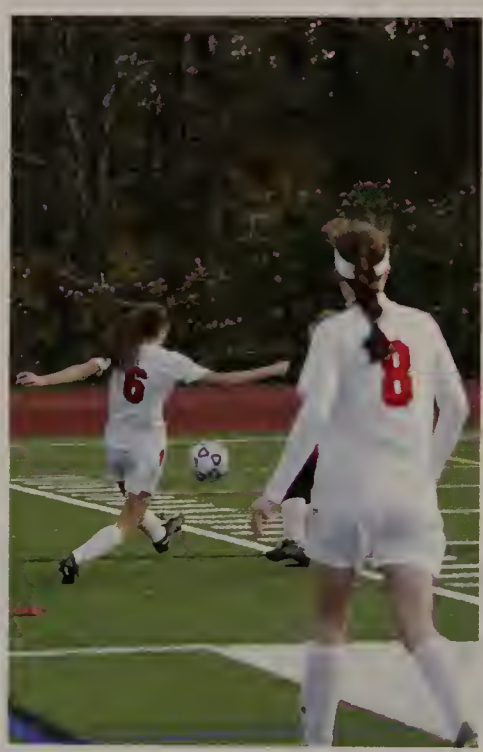

12 Nicole Dahlgren (C)
12 Kristen Franzini (C)
12 Sydney Morrison
12 Gabrielle Riley
12 Francesca Shipperd
11 Margaret Boyle
11 Brianna Braza
11 Leanne Kibbee
11 Rachel LeBlanc
11 Katelyn Moore
10 Hannah Martin
10 Sienna Pierce
10 Cassandra Probert
09 Madelyn Boyle
09 Kristina Chiarelli
09 Anne Flanagan
09 Juliana France
09 Olivia Marshall
09 Ashleigh Starks

MVP

Nicole Dahlgren

"Am I right, ladies?!?"... the MHS Girls Soccer team coined this phrase during another great season. They finished with five wins, nine losses, and four ties. The team was happy with their tie against North Attleboro, a competitive game that they will not forget. Another impressive moment was junior Maggie Boyle's goal and victory jump against Oliver Ames. Captain Nicole Dahlgren enjoyed a successful senior season and was awarded MVP.

CAPTAINS

SENIORS

GIRLS SOCCER

Head Coach Jay Mastaj

12 Alexandria Atherton (C)
12 Carolyn Breen
12 Audrey Bushey
12 Hannah Cairney
12 Christina Capone (C)
12 Kaitlyn DeCapua (C)
12 Elena DelloRusso
12 Mollie Macklow
12 Jessica McIntire
12 Morgan Michelson
12 Christine Pye
12 Emma Ryan
12 Emily Smith
11 Colby Bowers
11 Emily Condon
11 Shannon Cormier
11 Danielle Fokas
11 Megan Larouco
11 Julie Rabinowitz
11 Jadyn Whyte
11 Kate Wimette

MVP

Kaitlyn DeCapua

MHS Field Hockey proved just how much of a team they are this season. The team will not forget their endless pasta dinners and Indian runs anytime soon. They ended the season with three wins and 15 losses. The seniors scored eight goals to win their Senior Night game against Sharon, capping off their MHS Field Hockey careers. Another memorable game was the last one of the season against Ashland, which ended in a tie. Kaitlyn DeCapua was chosen for the MVP award for her strong play, hard work ethic, and dedication to the MHS Field Hockey program for the last 5 years.

CAPTAINS

SENIORS

FIELD HOCKEY

Head Coach Kim Danish

12 Anthony Arcudi (C)
12 Christopher Hart
12 Zachary Lind
12 Tylor Renaud
12 Ryan Tomaso (C)
12 Michael Trafecante

11 Andrew Fauerbach
11 William Middlecoat
11 Zachary Tammaro
10 Justin Applebee
10 Riley Lynch
10 Caleigh Tammaro

MVP

Ryan Tomaso

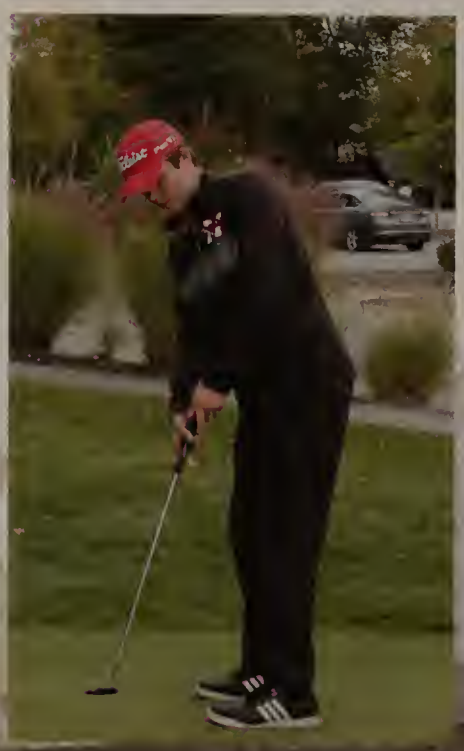

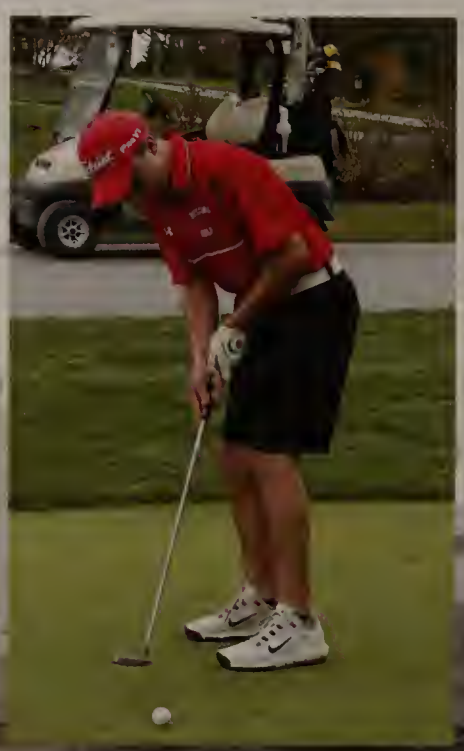

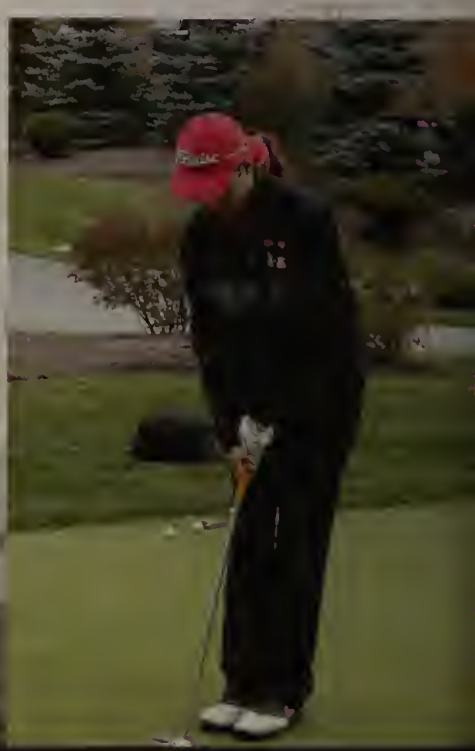

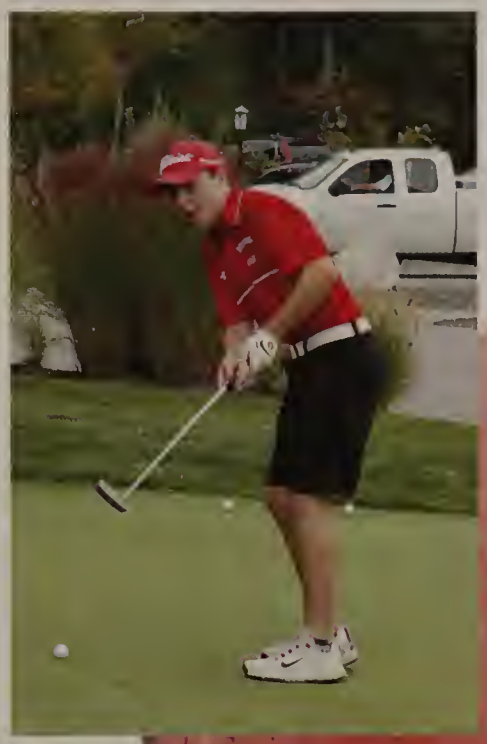

With 11 wins and five losses, the MHS Golf team had another incredible season. A memorable match against Hopedale ended with a win and bragging rights over the local rival. Ryan Tomaso displayed obvious commitment to the sport and his team and was chosen to be the MVP after an amazing season. Ryan thanks his teammates for the award and wants everyone to remember that he and fellow Captain Anthony Arcudi predict they will be the 2025 Masters Champions!

CAPTAINS

SENIORS

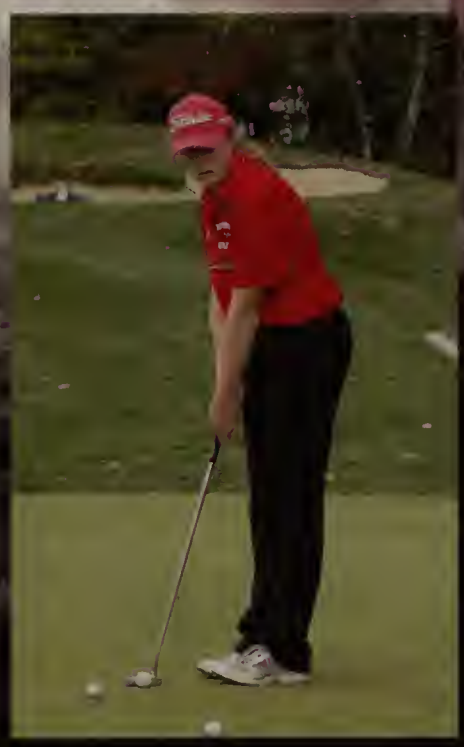

VARSITY GOLF

Head Coach Jason Potty

CAPTAINS

MVP

Jack Kalil

STATISTICS

With four wins and one loss Boys XC had a remarkable season. Their meet against North Attleboro was one of their best for the entire season. Jack Kalil, a junior captain, went undefeated in his league, and was able to break the Milford course record not once, but twice. Jack was given the MVP award for his accomplishments.

BOYS CROSS

Head Coach John Vanderkeyl

12 Dylan Chapman
12 Christopher Cicciu (C)
12 Jacob Elia
12 Nicholas Kidman
12 Jared Luce (C)
11 Nicholas Carey
11 Nathaniel Hale
11 Jack Kalil (C)
11 Paul Pardo Cota
10 Christopher Berthrong
10 Anthony DiStauro
10 Thomas Dorval
10 Ryan Kelley
10 Brendan O'Shaughnessy
10 Aayush Patel
09 Charles Litynski
09 Maxwell Manor
09 Gabriel Pardo Cota

CAPTAINS

MVP

SENIOR

Gabriela Chong

Girls XC had an awesome season, finishing with one win and four losses. They were able to beat Canton in the League Champs meet after losing to them during the regular season. Also, during their first dual meet of the season, the team grabbed a win against Stoughton. Junior captain Gabby Chong's teammates agree that she is always dedicated to giving 110% effort, which really pays off in meets. She was chosen to be MVP because she is a huge team player... or runner.

12 Jordyn Lombardo (C)
12 Fiona Raleigh
11 Emilia BonTempo
11 Gabriela Chong (C)
11 Alexa Lancisi
10 Katerina Donahue
10 Jacqueline Elia
10 Katelyn Manning
10 Madeline Richard
10 Piper Terrill
10 Lillian Thibeault
10 Jennifer Wong
09 Alexis Marcolini
09 Giovanna Paterno
09 Leah Richardson
09 Kathryn Watson

GIRLS COUNTRY

Head Coach Deborah Sanzone

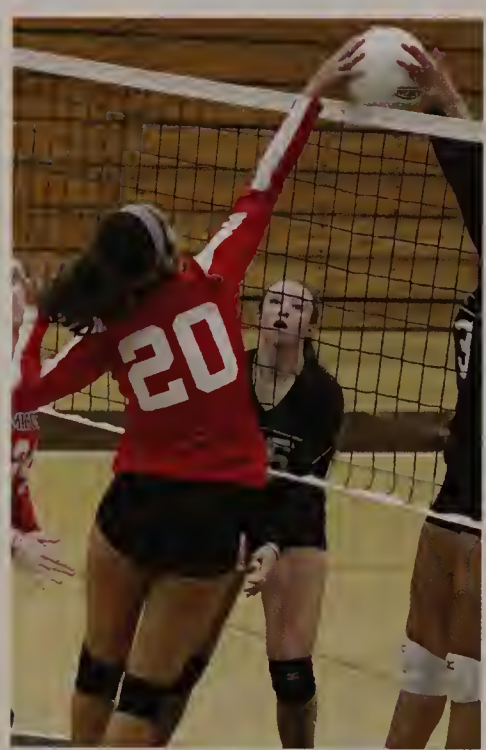

12 Jacqueline Aubuchon
12 Stefani Chiarelli
12 Allison Collins (C)
12 Brianna Croteau
12 Shea Murray
12 Jane Schuler
12 Erika Vinacco
12 Allison Zagami (C)
12 Lauren Zouranjian (C)

11 Kyra Alves
11 Antonia Bonina
11 Sabrina Haarstick
11 Kate Lobisser
11 Elena Nosiglia
11 Kelley Reichert
11 Juliana Tracy
11 Gillian Valanzola

MVP

Allison Zagami

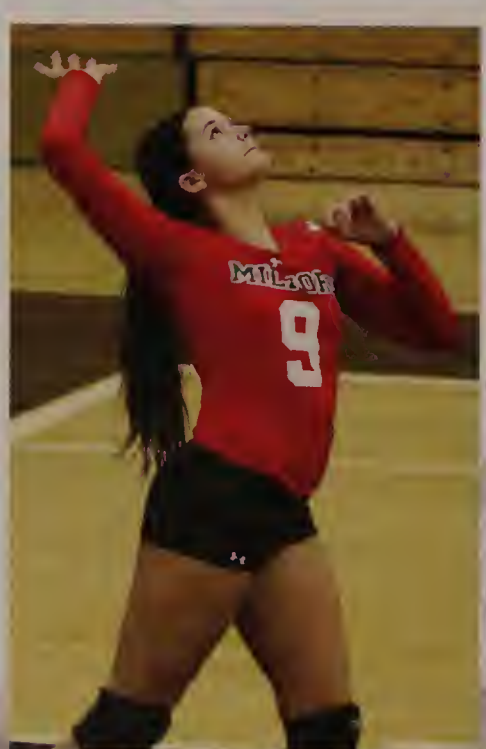

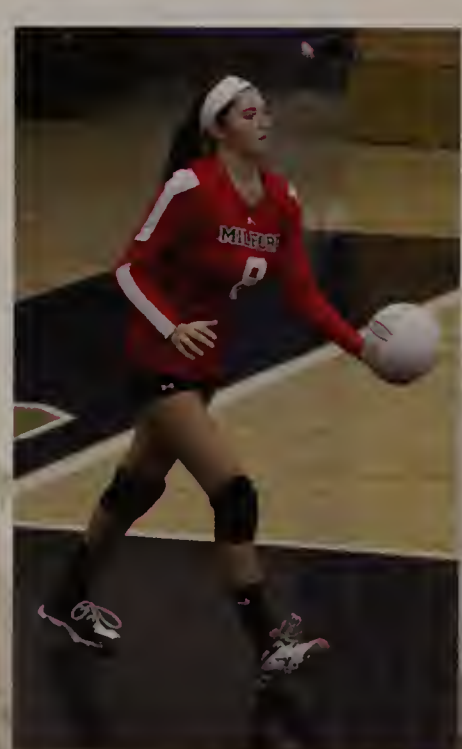

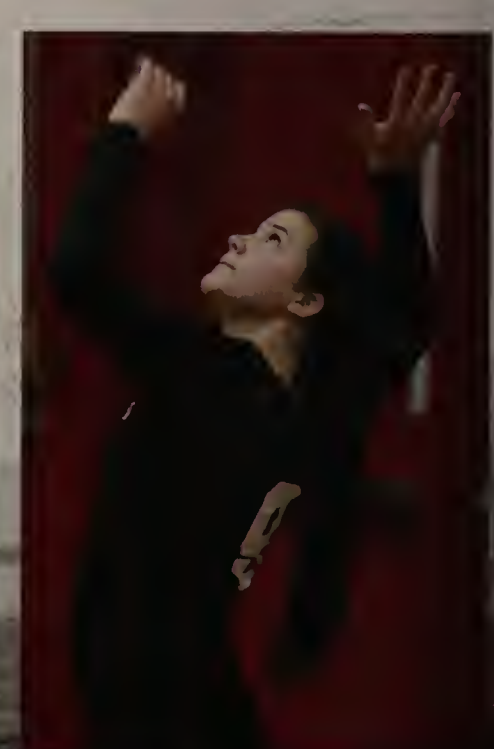

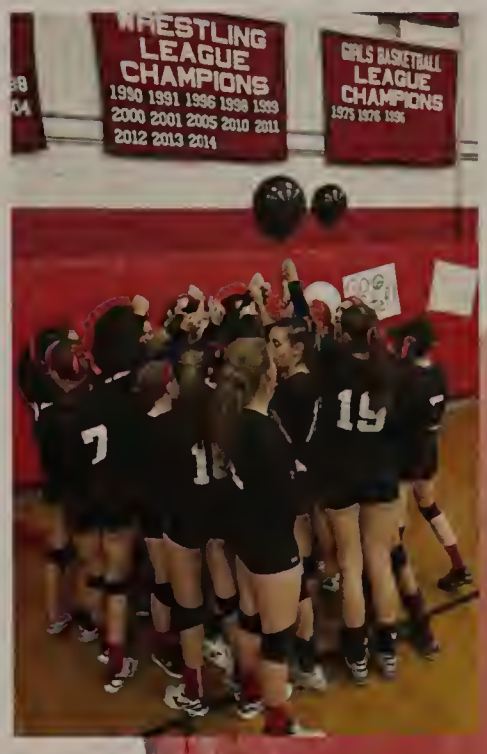

An amazing season for the MHS Volleyball girls! The team earned 15 wins and six losses, as well as a trip to the Central D2 semifinals. MHS Girls Volleyball was also given the 2016 MIAA D2 Sportsmanship Award; something they are very proud of. Games such as the Dig Pink game against Hopedale and their home playoff game against Tantasqua prove how memorable of a season they had. Ally Zagami never let her team down and was one of the most consistent players for the season. Her teammates saw her leadership on and off the court, and selected her to be MVP.

CAPTAINS

SENIORS

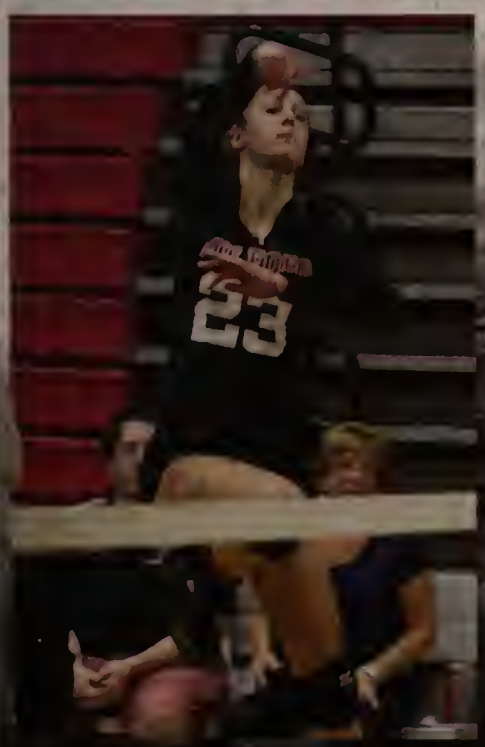

GIRLS VOLLEYBALL

Head Coach Linda Zacchilli

Varsity Roster

12 Anthony Arcudi (C)
12 Nathaniel Davila
12 Alexander Macek
12 Zack Tamagni (C)
12 Micheal Trafecante
11 Patrick Brogioli
11 Luke Capobianco
11 Shane Cosquete
11 Joseph DeMarco
11 Kayden Kelley (C)
11 Paul Speliakos
11 Zachary Tammaro
10 Daniel Corsini
10 Steven Sutherland
10 Brendan White

MVP

Zack Tamagni

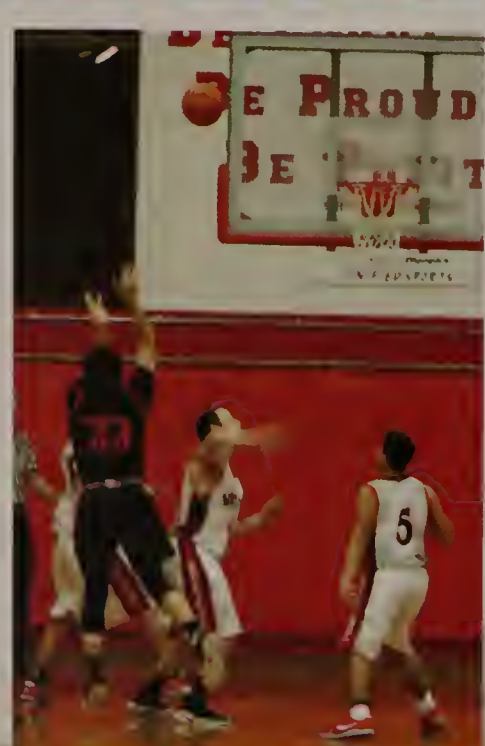

MHS Boys Basketball had a remarkable season. They ended the season with 11 wins and 11 losses. An exciting playoff game in Marlboro ended in overtime, where the Hawks got the win with a final score of 78-73. Another memorable game included a buzzer beater against North Attleboro at the Dunkin Donuts Center. Zack Tamagni, two-time captain, led the team in scoring and was a Hockomock League All-Star. Beacuse of his accomplishments and dedication, he was chosen to be the MVP.

CAPTAINS

SENIORS

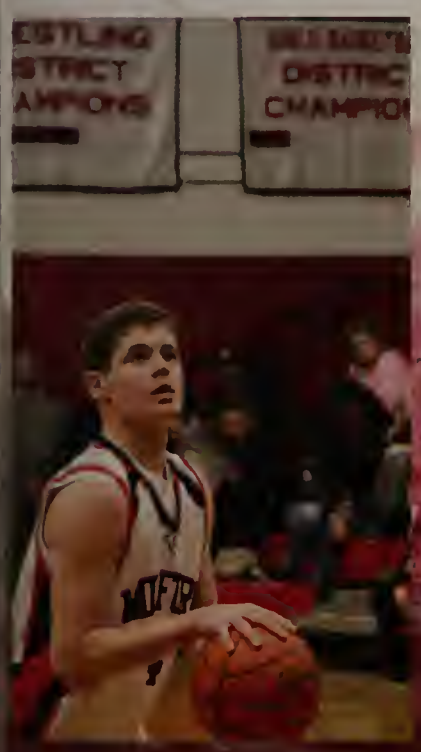

BOYS BASKETBALL

Head Coach Paul Seaver

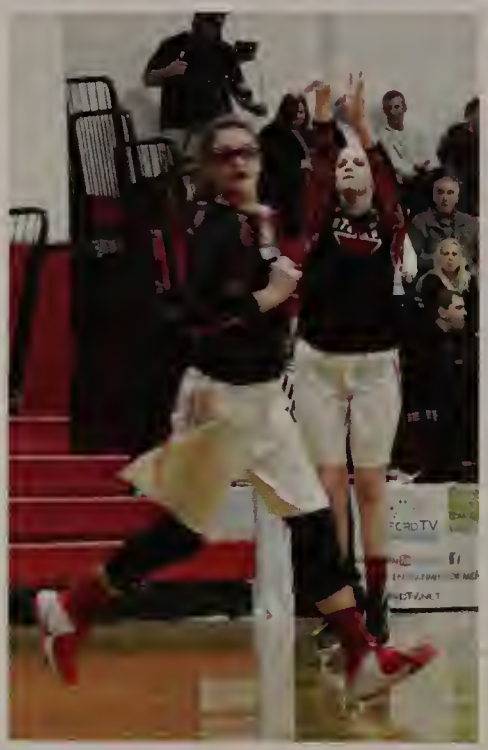

Varsity Roster

12 Jillian Burley (C)
12 Brianna Croteau
12 Nicole Dahlgren (C)
12 Emma Liskov (C)
12 Christine Pye (C)
11 Katelyn Irwin
11 Kate Lobisser
11 Julia Lovely
11 Emily Piergustavo
11 Julie Rabinowitz
11 Jessica Tomaso
11 Julianna Tracy
11 Gillian Valanzola

MVP

Katelyn Irwin

MHS Girls Basketball did not disapppint this season. They finished with 10 wins and 11 losses. Their season included a huge win against rival Franklin and a qualifying game win against Hopedale. For the first time since 2012, MHS Girls Varsity Basketball made playoffs. They faced Marlboro in the first round, where Jess Tomaso highlighted her junior season with an impressive game. Even though the girls did not advance past the first round, their hustle and determination was clear throughout the season. Kate Irwin was chosen to be the MVP after an exceptional year.

CAPTAINS

SENIORS

GIRLS BASKETBALL

Head Coach Thomas Dolliver

Varsity Roster

12	Kelsey DaSilva	10	Zoe Bird
12	Taylor Dube (C)	10	Hayley Caliri
12	Krystin Gerard (C)	10	Ariana Covino
12	Angelina Oliva (C)	10	Shevill Feaster
12	Hannah Sabourin	10	Ava Goncalves
12	Katherine Scozzafava	10	Gabrielle Johnson
12	Lauryn Tomaso (C)	10	Lucy Kingkade
11	Kirsten Buddington Davis	10	Kaitlyn O'Connor
11	Giana Lanzetta	09	Allison Nesta
11	Stephanie MacRae	09	Miyoko Yancey

MVP

Taylor Dube

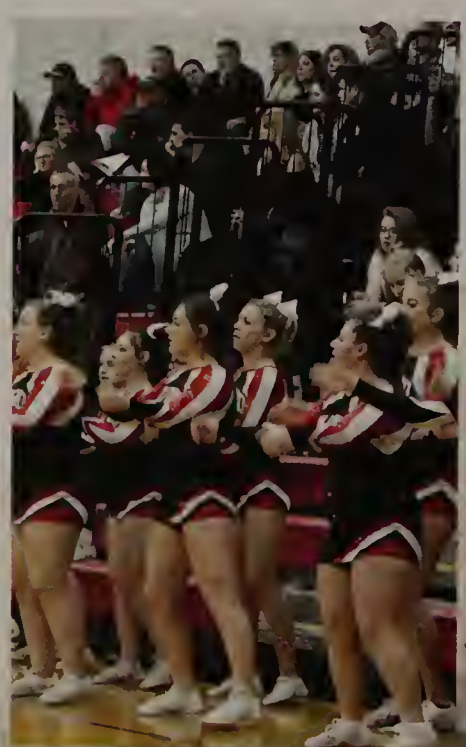

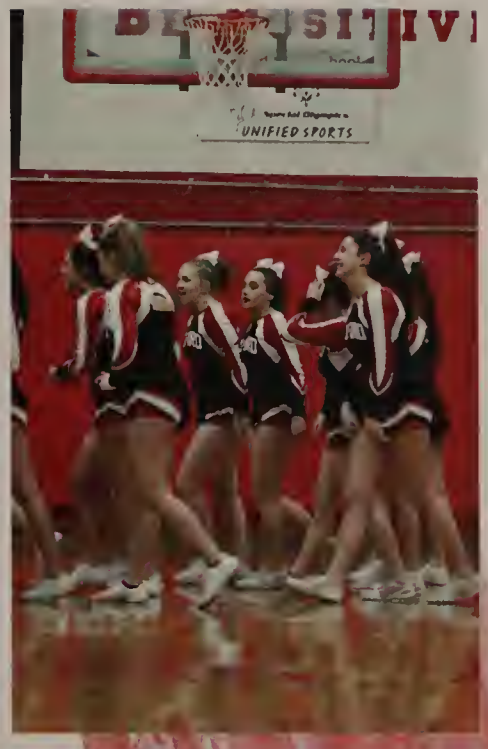

The Winter Cheer team's season was an amazing one. The team earned two invitationals in the Hockomock League. Through hard work and constant commitment, they were able to win leagues. The team did not finish with the outcome they wanted, but had a very fun and memorable season that left the seniors with many unforgettable moments. Taylor Dube pushed the team to be the best that they could be with her leadership. She was chosen to be the MVP and without a doubt has a lot of love for her sport.

CAPTAINS

SENIORS

WINTER CHEER

Head Coach Heather Johnson

12 Stanislav Demko
12 Ryan Gray (C)
12 Brett Kimball (C)
12 Eric Simon
12 Ben Tuttle
11 Kyle Callahan
11 Brendan Joseph- Torres
11 Conor Maier
11 Eric Popucheyev
11 Hector Villodas
10 Connor Anderson
10 Ryan Hazard
10 Kevin Hidalgo
10 Nicholas Marcolini
10 Terry Montemaggi
10 Dylan Ortiz Morales
10 Daniel Pinto
10 Victoria Salazar
10 Carlos Terrinha
10 Joseph Turcotte
09 Rushad Daruwalla
09 Nayara da Silva
09 Brandon Dulak
09 Leonardo Izau
09 Jack Selander

MVP

Ryan Gray

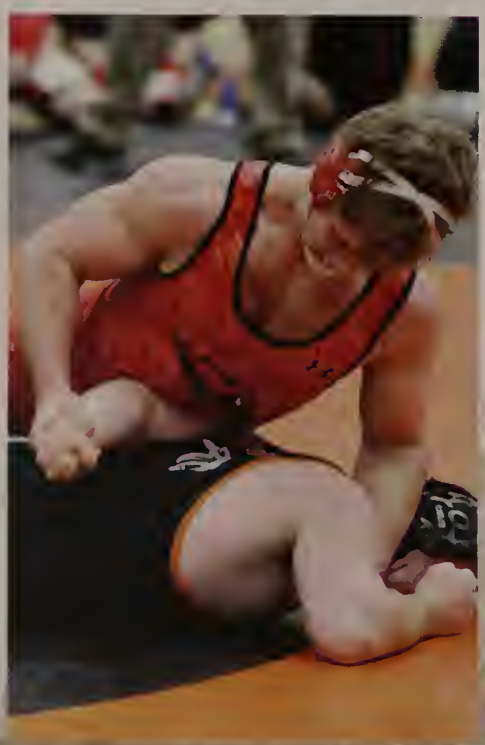

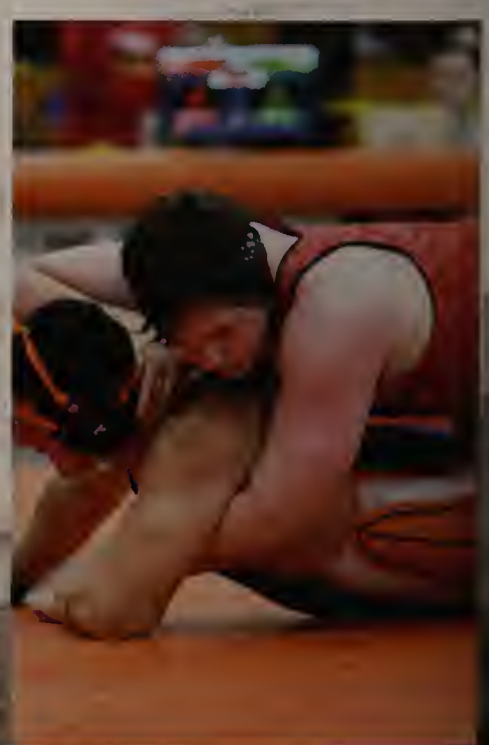

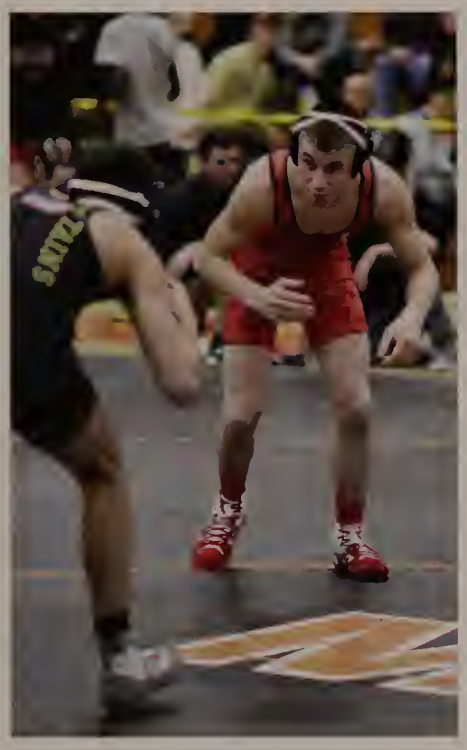
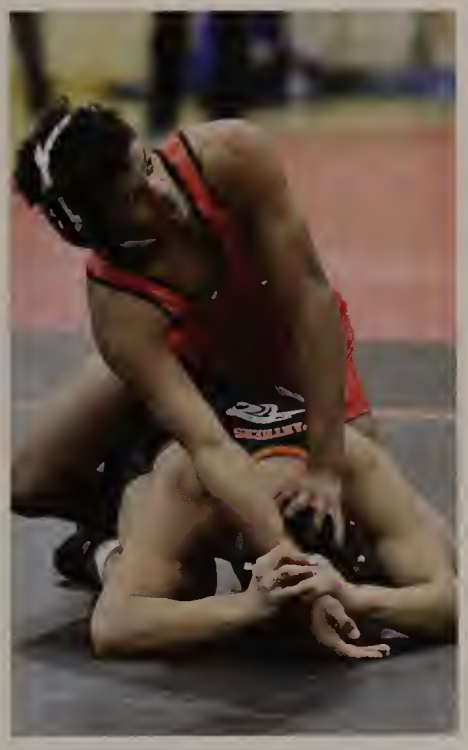

Varsity Wrestling came out of their 2017 season with seven wins and 14 losses. The team pulled off a win against Hopkinton that they are very proud of. The team then went on to states and came out in 16th place. Brett Kimball was a third place finisher in the D2 States championship. D2 State Champion, Ryan Gray, was chosen to be MVP after his monumental season. Ryan took his sport very seriously. Tremendous effort and hardwork paid off for him this season.

CAPTAINS

SENIORS

VARSITY WRESTLING

Head Coach PJ Boccia

12 Christina Capone
12 Genesis Caraballo
12 Christopher Cicciu (C)
12 Cameron Clark (C)
12 Kivan Daruwalla
12 Elena DelloRusso
12 Jacob Elia
12 Kathryn France
12 Jared Luce (C)
12 Kevin Troung
11 Neil Arquillano
11 John Bae
11 Chase Blanchette
11 Alexis Caron
11 Gabriela Chong (C)
11 Kiara Farias
11 Nathaniel Hale
11 Jack Kalil
11 Leanne Kibbee
11 Rachel LeBlanc
11 Bridget Madden
11 Victoria Sousa
11 Christina Speliakos (C)
11 Nathan Yohn
10 Christopher Berthrong
10 Zachary Browne
10 Diana DelloRusso
10 Anthony DiStauro
10 Jacqueline Elia
10 Ryan Kelley
10 Joseph Madden
10 Katelyn Manning
10 Hannah Martin
10 Anthony Miranda
10 Hayley Moore
10 Molly Moschilli
10 Brendan O'Shaughnessy
10 Aayush Patel
10 Christielly Prado
10 Cassandra Probert
10 Francielly Rodrigues
10 Lillian Thibeault
10 Sarah Weber
09 Elizabeth Baza
09 Cloe Cerqueira
09 Sara Comisky
09 Isabella Victoria De Souza
09 Rafaell Feliciano
09 Juliana France
09 Anthony John Ghalbouni
09 Gabriella Gonzalez
09 Caroline Kimball
09 Maxwell Manor
09 Abigail Reichert
09 Samuel Vilt
09 Ryan Walsh

MVP

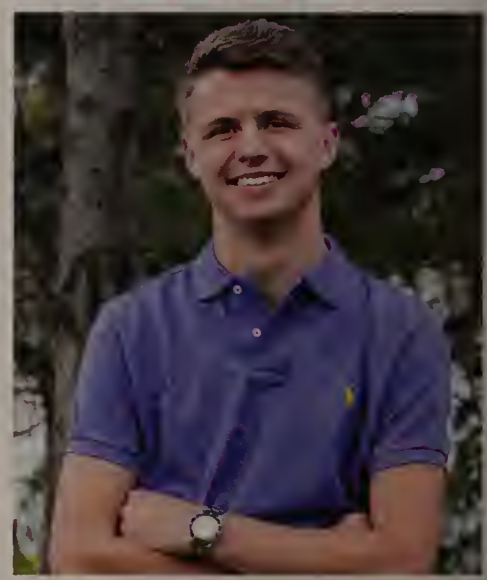

Christopher Cicciu

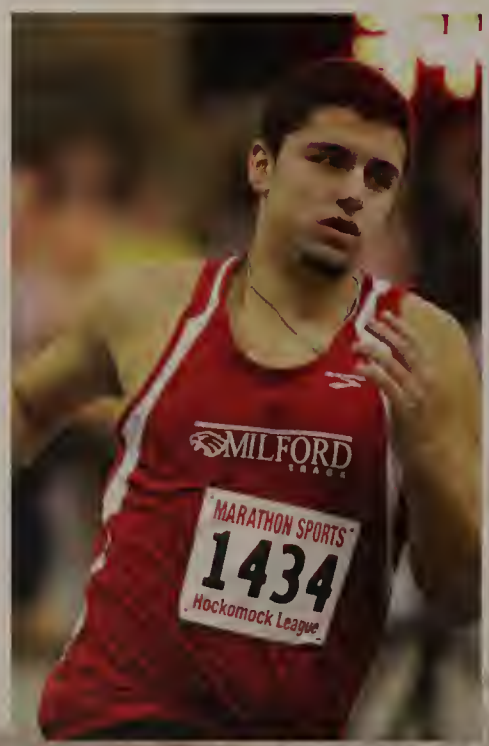

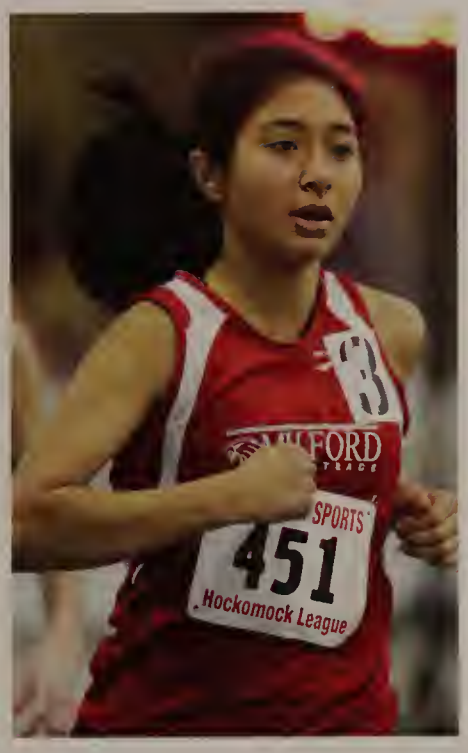

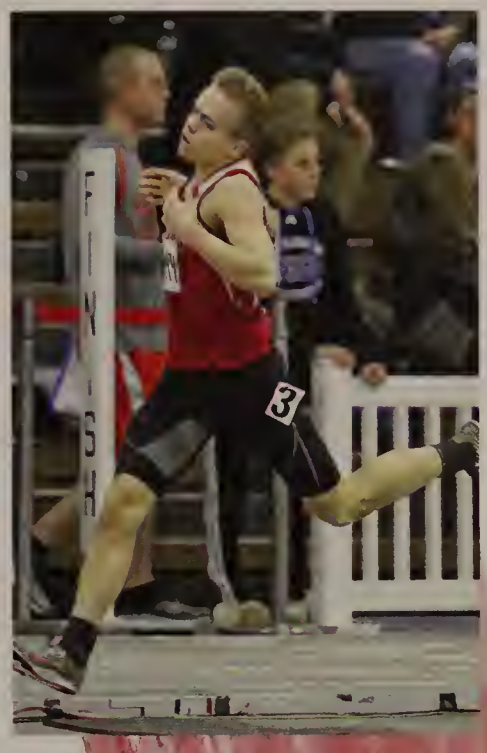

A record-breaking season for Indoor Track! With three wins and two losses, they collectively broke ten school records this season, some broken a few times! One of the most memorable meets was when the team broke the 4x4 school record against North Attleboro, and breaking it again at states while placing 6th overall. The MVP of Indoor Track was Chris Cicciu for his outstanding runs, hard work in practices, tremendous effort, and scoring the most points.

CAPTAINS

SENIORS

INDOOR TRACK

Head Coach Derek Rose

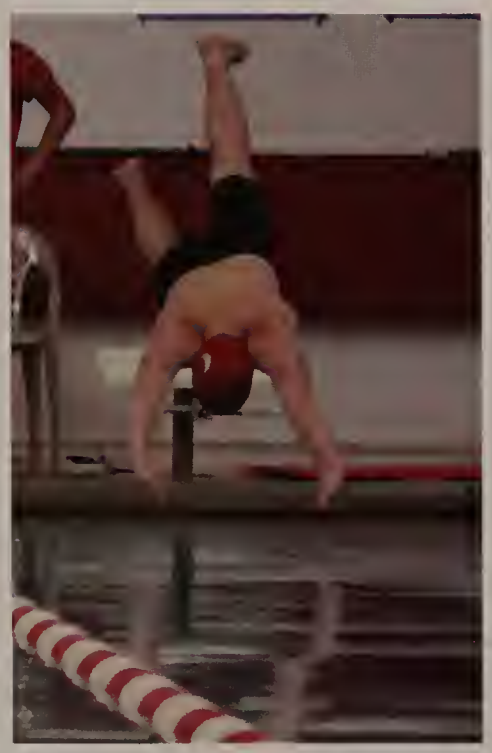

12 Nicolas Antonellis (C)
12 Evan Kehoe
12 Marcello Panno (C)
12 Harmit Raval
12 Andrew Terrill
12 Christopher Watson (C)
11 Michael Khoury
11 Daniel Pacella
11 Paul Pardo Cota
10 Erik Barys
10 Riley Lynch
10 Gianni Panno
10 Ohm Patel
10 Miguel Torres
09 Liam Bennett
09 Blas Cerada
09 Jacob Desmond
09 Gillieson Hobart
09 Theodore Lucier
09 Gabriel Pardo Cota
09 Ted Stearns

MVP

Nick Antonellis

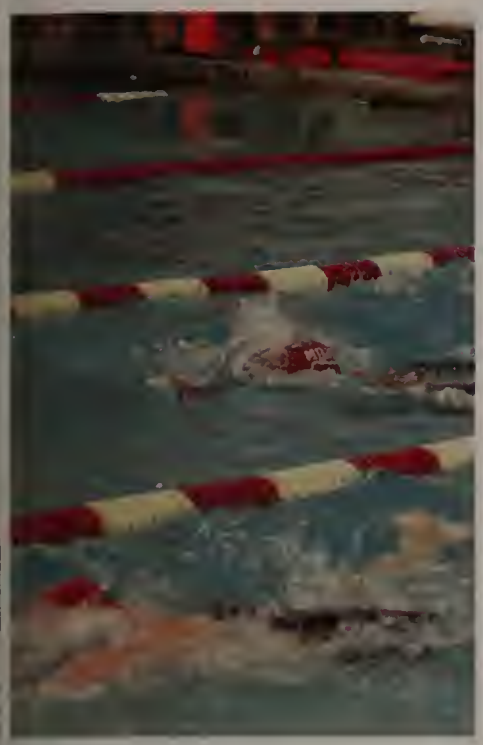

This year the Boys Swim team had one of the largest groups within the last four years. A lot of first time swimmers came out and joined! With the growth in the team, there was a growth in talent. People stepped up, raced every yard, and cut lots of time. The team finished their season with a record of four wins and four losses. The MVP was Nick Antonellis, following his run to states. His dedication and his love of the sport earned him this award.

CAPTAINS

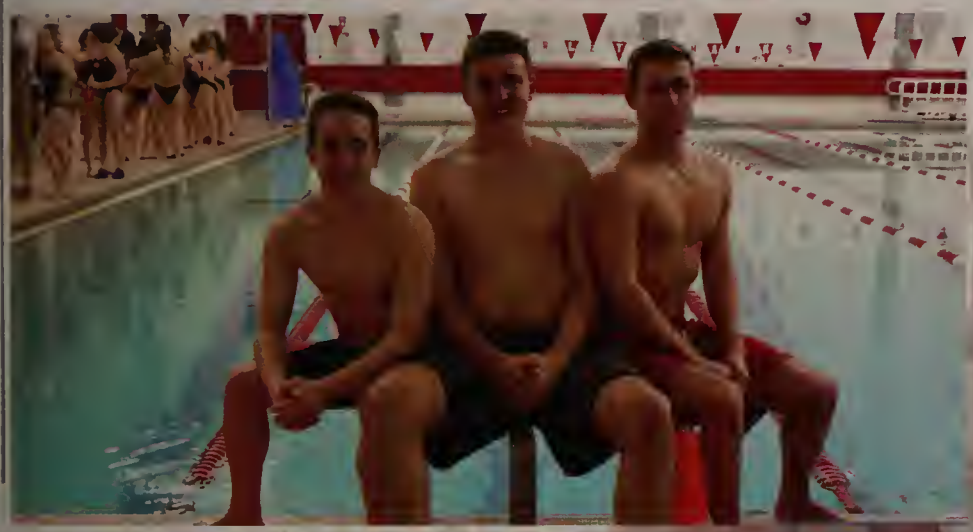

SENIORS

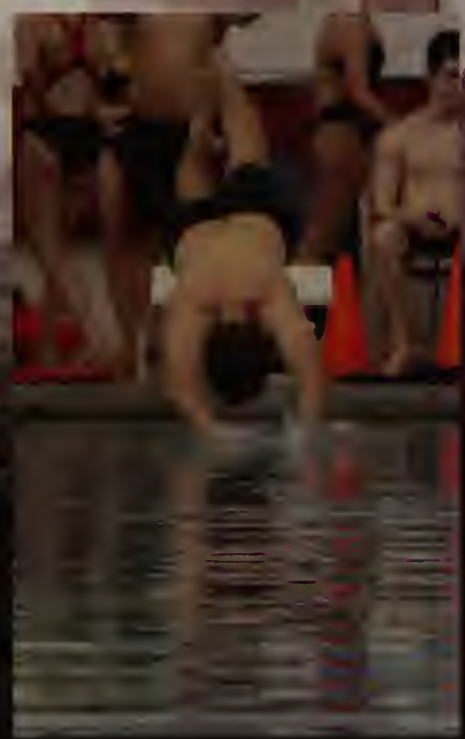

Boys Swim

Head Coach David Chaplin

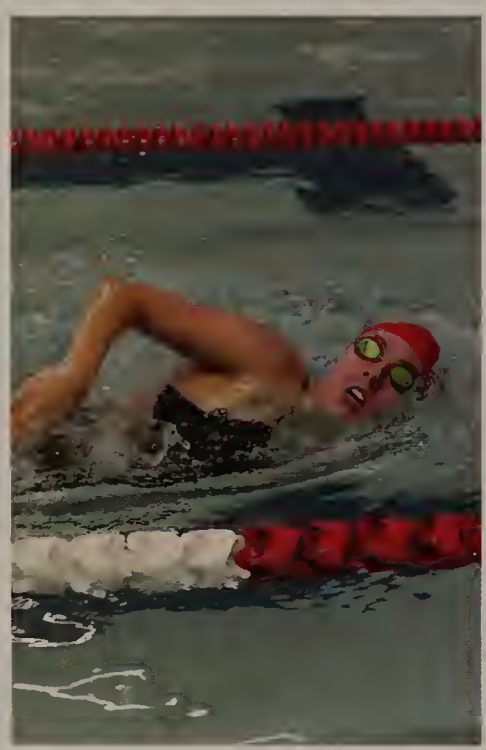

12 Jacqueline Aubuchon
12 Kari Clark
12 Julia Gustavesen (C)
12 Jordyn Lombardo (C)
12 Sydney Morrison
12 Shea Murray
12 Gabrielle Riley
11 Victoria Banach
11 Emilia BonTempo
11 Aliyah Coplan
11 Alexa Lancisi
11 Spencer Runeman
11 Amber Stearns
10 Riley Campbell
10 Katerina Donahue
10 Olivia Candelario
10 Emily Hale
10 Anna Murray
10 Madeline Richard
10 Samantha Riordan
10 Kailany Rivera
10 Caleigh Tammaro
10 Piper Terrill
09 Alexa Agnew
09 Christine Ballan
09 Michaela Blackwell
09 Elena BonTempo
09 Angel Correa
09 Bruna Costa
09 Julia Kidman
09 Alexis Marcolini
09 Mikayla Michelson
09 Victoria Monica
09 Michelle Popucheyev
09 Paige Reisman
09 Leah Richardson
09 Amelia Skiba
09 Angelique Valdez
09 Kathryn Watson

MVP

Alexa Lancisi

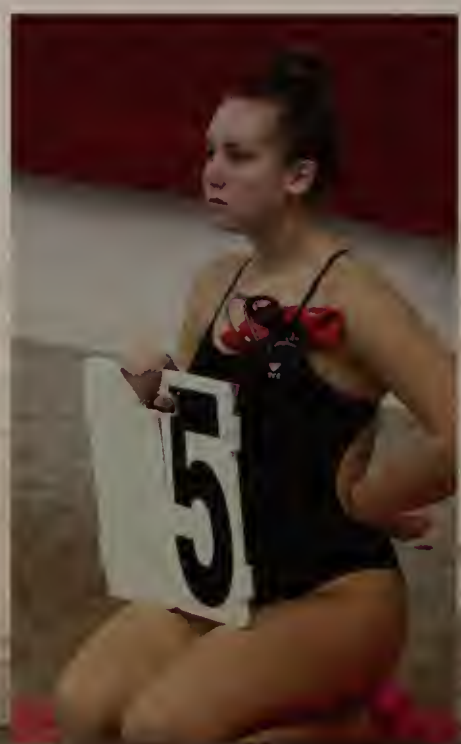

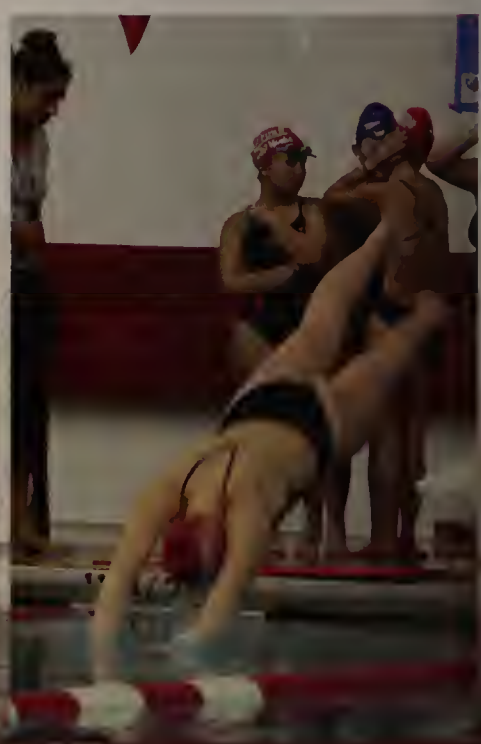

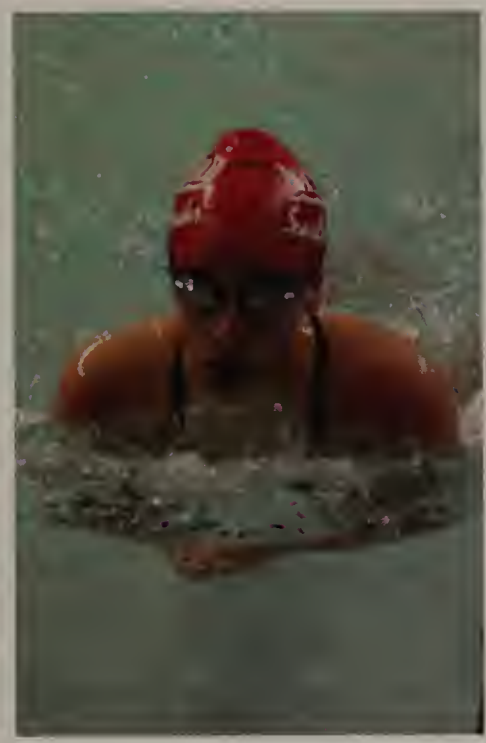

MHS Girls Swim had a near undefeated season. In their division, they had four wins and only one loss. The team agrees that their one loss against North Attleboro was their most memorable meet, due to their clear display of sportsmanship. The team came together and cheered on their fellow teammates, while almost every swimmer received a personal record that day. Seniors are three time league champions, a feat that they can always carry with them. Alexa Lancisi earned the MVP due to her dedication to the sport, and qualifying for sectionals and states in the 100 back, 100 fly, and 200 free relay.

CAPTAINS

SENIORS

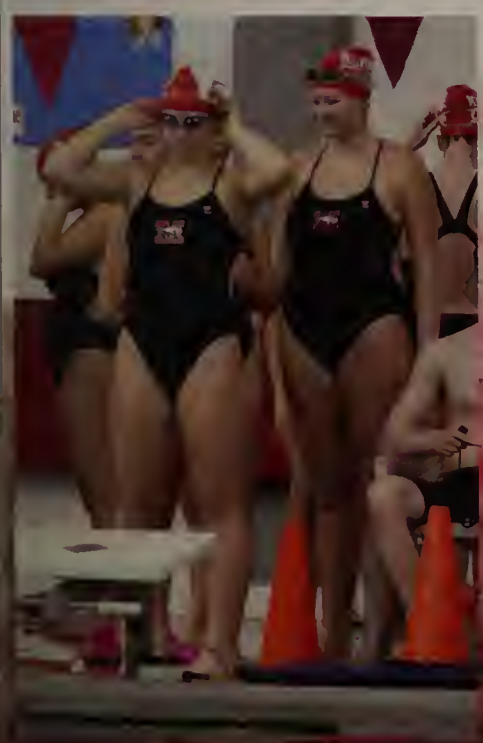
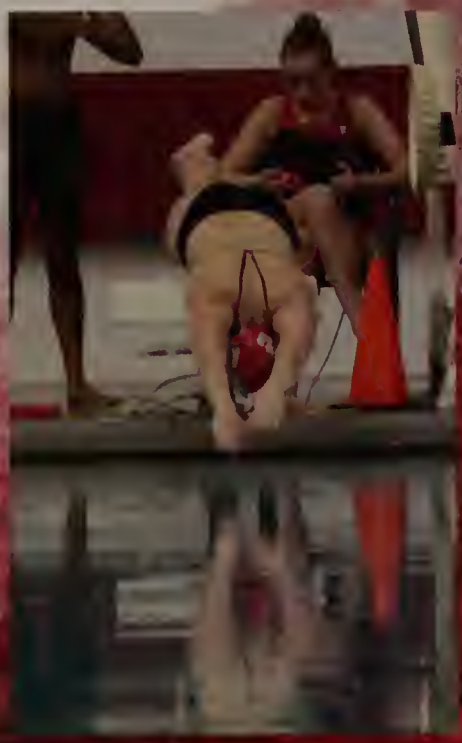

GIRLS SWIM

Head Coach Kate Janosko

Unified Bocce Roster

Katie Annis
Jessica Coletti
Kelsi Duest
Blessed Hinton
Anthony Novello
Cullen O'Hayre
12 Audrey Bushey
12 Sullivan Henkel
12 Alliah Hilton
11 Emily Condon
11 Brigit Thomas
09 Madelyn Boyle
09 Zach Costa

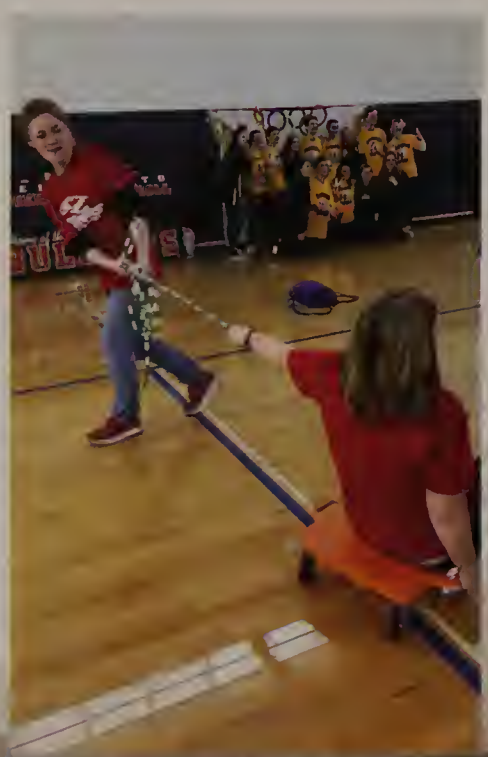

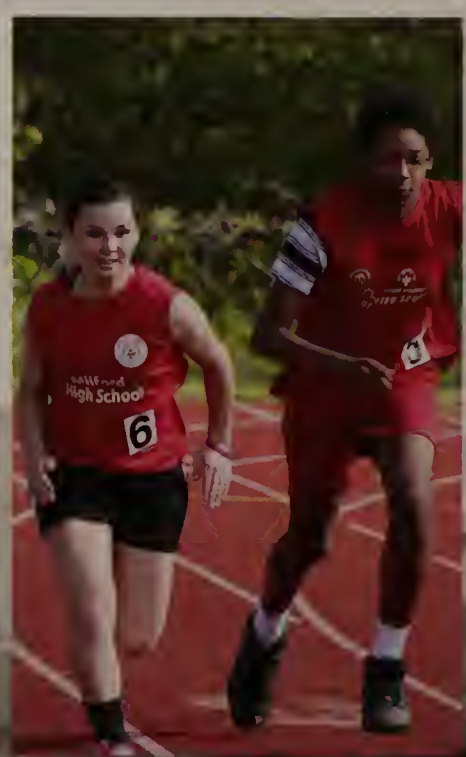

Players were asked how their participation on a Unified Sports team has transformed them as a person. Without hesitation Sullivan Henkel, a senior, knew just how much of an impact it has had on him. He said, "It has given me a better understanding and greater respect for kids who have and live with disabilities." Audrey Bushey, a senior, gave another thoughtful response, saying "I have made friends with amazing people, and I have been so glad to do my little part in helping others with disabilities feel included in high school activities." Emily Condon, a junior, also made the importance of friendship evident with her response, saying "The friendships that I have made through my partcipation in Unified Sports are some of my strongest."

UNIFIED SPORTS

Head Coach Tim Walsh

This season was a strong one for the Milford-Hopedale Hockey team. Offensive players, Aidan Wilde and Alec Gilliatt scored 43 and 17 points respectively. It was the first tournament appearance for this team, and Coach LaBossiere is proud that the team left everything they had out on the ice. The team finished their ice breaking season with nine wins, five losses, and one tie.

ICE HOCKEY

12 Alec Gilliatt (C)(M)
11 Devin Manning (M)
11 RJ Stansbury (M)
11 Aidan Wilde (C)(M)
10 Mike Harnett (M)
10 Matt Shaver (M)
09 Nick Patterson (M)
09 Jessica Stansbury (M)
12 Bryan Goldstein (C)(H)
12 Andrew Pineo (H)
11 Colin Burgess (H)
11 Dan Hollis (H)
11 John Manning (H)
11 Jake Wollensak (H)
10 Drew O'Reilly (H)
10 Alex Pittsley (H)
10 Peter Sanchioni (H)
09 Ryan Brooks (H)
09 Tom D'Amico (H)
09 Patrick Gray (H)
09 Carter Hall (H)
08 Matt McLellan (H)

Head Coach
Gregory LaBossiere

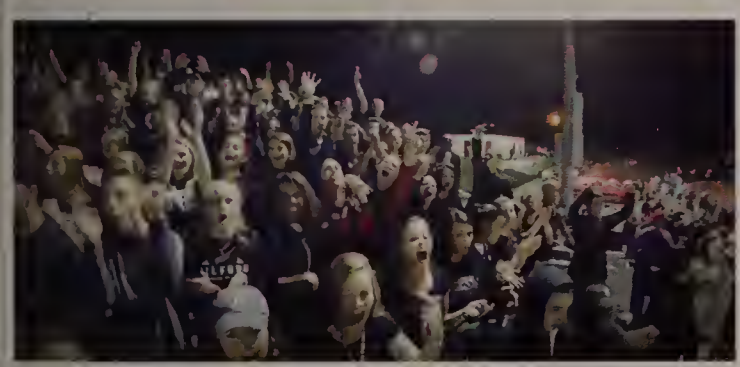

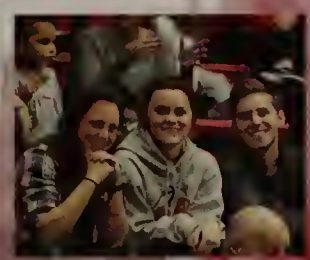

SUPER FANS

Student Leadership Council

The Leadership Council, advised by Mr. and Mrs. Ryan, is made up of officers and representatives from each class. They meet each Wednesday morning to orchestrate events, services, and ongoing endeavors within the school community. They work closely with administration to ensure that the climate and culture of the school reflect Milford High School's core values.

Advisors Mrs. Ryan, Mr. Ryan
Seniors Chris Cicciu, Morgan Michelson, Christine Pye, Fiona Raleigh, Hari Raval, Kivan Daruwalla, Jillian Burley, Nicole Dahlgren, Emma Liskov
Juniors Nathan Yohn, Dan Pacella, Rachel LeBlanc, Emily Condon, Emilia BonTempo, Megan Larouco, Brianna Braza, Juliana Tracy, Kyra Alves, Nate Hale
Sophomores Ryan Hazard, Josh Ligor, Madeline Richard, Cassandra Probert, Savannah Tobin, Eliza Valente, Charlotte Liskov, Natalie Mazzini, Grace Risio, Ava Morganelli
Freshman Ally Nesta, Alyssa Williamson, Katherine Schuler, Rushad Daruwalla, Jack Selander, Anthony Ghalbouni, Brooke Hill, Julia Riordan, Leah Casman, Caitlyn Baglione

National Honor Society

The National Honor Society (NHS) is a nationwide association sponsored by the National Association of Secondary School Principals. It is dedicated to appropriately recognized students who reflect outstanding accomplishments in the areas of scholarship, leadership, character, and service. Membership in NHS is both an honor and a privilege bestowed upon a student. The Milford High School NHS chapter is actively involved in service projects within the school system and greater community. The Class of 2017 will be remembered for its innovation, dedication, and ambition. NHS is advised by Ms. Small and Mr. Dowd.

Advisors Ms. Small, Mr. Dowd
Officers Emma Liskov, Daniel Mendoza, Hari Raval, Alec Salamone
Members Ciara Agnew, Nick Antonellis, Victoria Beyer, Morgan Blaney, Adrian Bryan, Allison Buckenmaier, Jillian Burley, Audrey Bushey, Christina Capone, Stefani Chiarelli, Christopher Cicciu, Nicole Dahlgren, Kivan Daruwalla, Kelsey DaSilva, Kaitlyn DeCapua, Elena DelloRusso, Michelle Donato, Emily Duquette, Jacob Elia, Margaret Farrell, Kathryn France, Kristen Franzini, Stephanie Gauthier, Ryan Gray, Christopher Hart, Kaitlin Hartman, Blake Hill, Ashby Hobart, Nia Johnson, Brett Kimball, Brianna Leung, Jordyn Lombardo, Bridget Mack, Mollie Macklow, Morgan Michelson, Sydney Morrison, Angelina Oliva, Andrew Pallaria, Marcello Panno, Fiona Raleigh, Diane Reardon, Emma Ryan, Marlin Samaan, Victoria Scozzafava, Zack Tamagni, Lauryn Tomaso, Christopher Watson, Michael Weber, Lauren Zouranjian

Clubs & Activities

National Art Honor Society

NAHS recognizes students who have shown an outstanding ability in the Visual Arts. NAHS strives to promote the Visual Arts within the Greater Milford community throuh service related to visual arts. The program is supported by the National Art Education Association and the MAEA.

Advisors: Mrs. Tebbetts, Mrs. Anzalone

Officers Aliyah Copland, Emily Duquette, Fiona Raleigh, Lamisa Sheikh.

Senior Members: Carolyn Breen, Dylan Chapman, Brianna Croteau, Helio Da Cruz, Julia Gustavesen, Jen Hensel, Alliah Hilton, Auila Rodrigues, Emily Smith, Erika Vinacco.

Spanish Honor Society

La Sociedad Honoraria Hispanica is an honor society for high school students enrolled in Spanish and is sponsored by the American Association of Teachers for Spanish and Portuguese. The purpose of this society is to recognize the high achievement of students in the Spanish language program and promote a continuing interest in Hispanic culture and studies.

Advisor Ms.Vazquez

Officers Victoria Beyer, Mikayla Hopkins, Jordyn Lombardo, Shayline Otero, Hari Raval.

Members John Bae, Morgan Blaney, Maggie Boyle, Nicole Guaman, Rachel LeBlanc, Julianne Lesch, Emma Liskov, Evan Mackie, Bridget Madden, Dan Pacella, Paul Pardo Cota, Emma Ryan, Christina Speliakos, Paul Speliakos, Nathan Yohn.

Tri-M Music Honor Society

The Tri-M Music Honor Society is an international program dedicated to the recognition of exceptional music students in grades 9-12 that meet musical, academic, leadership, and character criteria. Tri-M is a program of The National Association of Music Education. Tri-M encourages community service, leadership, and performance qualities.

Advisor Mrs. Boday

Officers Ashby Hobart, Mollie Macklow, Jordyn Lombardo, Bridget Mack, Morgan Michelson.

Members Allyson Chaisson, Audrey Bushey, Caitlin Toplin, Christopher Watson, Christina Capone, Dan Pacella, Deidre Fleming, Emily Condon, Emma Ryan, Evan Kehoe, Evan Mackie, Gabby Chong, Hannah Cairney, Hari Raval, Hasan Khwaja, Julia Gustavesen, Lillian Klosen, Lindsay Hastings, Marcella Panno, Mikayla Hopkins, Morgan Blaney, Skylar Peck, Sonia Lizotte.

Peer Mentoring

The Peer Mentoring program promotes a positive atmosphere between students and faculty while reinforcing respect and pride towards the school community. Students teach, mentor, and lead by example in order to foster peer relationships and ease the transition process of younger students.

Advisors Ms. DeTore, Ms. Tracy, Mrs. Ryan.

Senior Members Nicholas Antonellis, Allison Buckenmaier, Jillian Burley, Hannah Cairney, Christina Capone, Stefani Chiarelli, Allison Collins, Nicole Dahlgren, Kaitlyn DeCapua, Elena Dellorusso, Michelle Donato, Emily Duquette, Kate France, Kristen Franzini, Stephanie Gauthier, Katie Gray, Katelyn Halloran, Kaitlin Hartman, Nia Johnson, Brianna Leung, Emma Liskov, Carina Martins, Morgan Michelson, Sydney Morrison, Shea Murray, Christine Pye, Hari Raval, Alec Salamone, Marlin Samaan, Jane Schuler, Kevin Truong, Mirelle Wetherbee, Jack Winship, Lauren Zouranjian..

Peer Mediation

The Peer Mediation Program is a group of Milford High School students, lead by Ms. Burd, that aims to resolve conflicts between other students in the school. Peer mediators are in 10-12 grade and are recommended by staff members. They are then trained by Ms. Burd to learn the necessary tools and conflict resolution skills, which are applied in various situations.

Advisors Mrs.Burd

Members Bekongcho Aminmenste, Patrick Brogioli, Hannah Cairney, Christina Capone, Cassidy Cenedella, Chris Cicciu, Deidre Fleming, Katie Hartman, Ashby Hobart, Kayden Kelley, Brett Kimball, Brianna Leung, Carina Martins, Yamilka Perez-Vega, Spencer Runeman, Amanda Soares, Amber Stearns, Itzel Torres, Juliana Tracy.

S.A.D.D.

Students Against Destructive Decisions works to promote good decisions for the student population as well as the community. Students in this organization pledge to do everything in their power to avoid making decisions that could jeopardize their health, safety, and overall well-being.

Advisor Ms. Brudner

Officers Evan Mackie, Nia Johnson, Dan Pacella.

Members Chloe Benhardt, Samantha Hastenreiler, Oliva Marshall, Brenna Mackie, April Rabasta, Sherry Weng, Jisha Garcia, Hayley Moore, Milania Silva, Jake Hilditch, Luisa DaSilva, Thomas Spalding, Kenny Duong, Ava Morganelli, Marie Rodney, Ohm Patel, Maria Santiago.

Academic Decathlon

The purpose of the United States Academic Decathlon is to develop and provide academics competitions, curriculum, and assessments to promote learning and academic excellence through teamwork among students of all achievement levels. It is a well known, nationally based competition.

Advisors Mrs. Hunter, Mrs. Maurais

Members Brianna Braza, Millena Ribeiro, Matt Spittler, Chris Watson, Anderson Grisales, Marie Rodney, Betsey Scrimgeour, Carina Martins, Cristelly Prado, Maria Santiago, Rachel Wang, Andrew Duong, Nia Johnson, John Bae, Oscar Pineda.

The Junior State of America

The Milford Chapter of the Junior State America (JSA) was founded in 2010. JSA is a national, non-profit, student- run organization dedicated to engage teenagers in politics, debate, and civil awareness. Students attend conferences to debate with chapters from other schools, including three overnight conferences.

Advisor Ms. Janasko

Officers Christopher Hart (President) Jack Johnson (Vice President) Matt Spittler (Treasurer)

Members Kathryn Gehm, Robert Gehm, Rachel Wang, Megan Hart, Mackenzie Hopkins, Erin Wheeler, Andrew Duong, Tyler Whitely.

Mock Trial

The MHS Mock Trial team participates in the Mock Trial Program administered by the Massachusetts Bar Association. The trials require students to act as attorneys and witnesses. Competitions occur in actual courtrooms and are judged by attorneys.

Coaches Noel Bon Tempo, Esq. , Angelo Calagione, Esq.

Captains Aliyah Coplan, Christina Speliakos, Ariel Turcotte, Nathan Yohn.

Members John Bae, Glenn Cabral, Bridget Madden, Carina Martins, Zachary Tammaro.

Math League

The Math League is a group of students who meet monthly from October to April to take tests created by the New England Mathematics League. The tests are graded and awards given to the highest scoring students.The Math League at MHS fosters both a love of and excellence in the field of mathematics.

Advisors Mrs. Maurais

Members Chris Watson, Patrick Defronzo, Anderson Grisales, Oscar Pineda.

Science Olympiad

Science Olympiad is one of the premiere science competitions in the nation. Students prepare, strategize, and compete in academic competitions of over twenty Science, Technology, Engineering and Mathematics events. The purpose is to celebrate the passion of learning, science, the benefits of teamwork, and the commitment to excellence through competition.

Advisors Mrs. Cote, Mrs. Sevon.

Officers Bridget Mack, Patrick DeFronzo, Mikayla Hopkins

Members Justice Bowman, Tadiwa Chitongo, Thomas Dorval, Andrew Duong, Kevin Hidalgo, Mackenzie Hopkins, Nathan LeBlanc, Paul Mahoney, Hayley Moore, Cristielly Prado, Maria Santiago, Sarah Santiago, Bishoy Sargius, Erin Wheeler, Joshua Wildfeuer.

The Scarlet

Milford High School's newspaper, The Scarlet, publishes student works from feature articles, interviews, sports, politics, and local school events. The Scarlet serves as an outlet for students who enjoy writing and want to get their work out to the rest of the school and community, while allowing creative space and opportunity to write about individual interests. The literary magazine, A Hawk's Tail, serves as a supplement to the school newspaper specifically for more artistic pieces including poetry, art, and even photography.

Advisor Mr. Calzolaio

Officers Lamisa Sheikh (Editor in Chief), Julianne Lesch (Assoc. Editor), Amber Stearns (Assoc. Editor)

Members Patrick DeFronzo, Cristielly Prado, Anna Belle Murray, Meghan Cahill, Michael Buckley, Sam Little, Nick Martins, Aliyah Coplan, Erik Barys, Ginette Diaco, Giovanna Paterno, Haylee Pedroli, Sarah Santiago, Deidre Fleming.

C.A.R.E.

C.A.R.E. is an organization consisting of members who are interested in giving back to their community. It stands for Community Action Requires Everyone, and it encourages all members to help others.

Advisor Mr. Santomenna

Members Antonia Bonina, Julia Casman, Zach Costa, Kelsey DaSilva, Elena DelloRusso, Michelle Donato, Kristen Franzini, Stephanie Gauthier, Lucy Kingkade, Megan Larouco, Charlotte Liskov, Kate Lobisser, Bridget Madden, Natalie Mazzini, Kathleen Mendoza, Daniel Mendoza, Siobhan Mulledy, Emily Parke, Angela Pillarella, Hari Raval, Maddie Richard, Samantha Riordan, Grace Risio, Emilia BonTempo, Savannah Tobin.

G.S.A.

The GSA is a youth leadership organization that aims to create safe environments in schools for students to support and educate each other about homophobia, transphobia, and other oppressions. We also aim to educate the school community about issues of sexual orientations, fighting discrimination, harassment, and violence in schools.

Advisors Ms. Girouard

Officers Park Timpany (President), Dani Silva (Vice President), Kathryn Gehm (Secretary), Maggie Sgammatto & Livi Mariotti (Representatives)

Members Katie Erickson, Robert Gehm, Phetda Keomorokot, Anji Labay, Alex Mauricio, Jess Ribeiro, Kailany Rivera, Spencer Runeman, Milania Silva, Jess Texeiria, Rachel Wang.

Joe B. Band

The Joe B. Band was founded in the mid 2000's by Mr. Joseph Brucato, the now retired History Teacher. The band consists of both faculty and high school students. Its repertoire includes classic electric rock, but also music of the 80's, 90's, and 2000's. Joe B. still manages and plays in the band alongside Mr.Santomenna. The band preforms a Holiday and Spring concert for MHS, and as of recent has played a few local benefit shows and fundraisers outside of the High School.

Advisors Mr. Brucato, Mr. Santomenna

Members Ian Cornell, Sammy Little, John Giacomuzzi, Brianna Maietta, Carlie Gonzalez, "Mad" Max Manor.

Pathways

As an alternative education program, Milford High School's Pathways Program believes in the inherent worth of each student and that all students can achieve their goals and dreams. Pathways provides emotional and academic support and creates mentoring opportunities via work-related internships.

Advisors Mr.DiVitto, Ms. Dello-Iacono, Ms. Douglass, Mr. Todd, Mr. DeAngelo, Mr. Walsh, Ms. Maier, Mr. Knapp, Mr. Gallant.

Members Carlos Arroyo-Rodriguez, Angel Burgos Serrano, Irving Cortes Orta, Matt Fernandes, Kayci Fiero-Jarvis, Marcelo Firmino, Jathen Galindo, Patrick Goncalves, Cameron Grady, Jazlyn Guaman, Jennifer Hensel, Lyndsey Ireland, Nyasia Kirkland, Joshua Losaw, Iago Macedo, Juliana Martins, Jezlyn Mendes, Giovany Mercado, Kattie Oliveira, Dylan, Parmely Burke, Hannah Pickering, Christian Rivera, Nicholas Roccanti, Colby Schiappucci, Brad Zanella.

Hospitality & Tourism Management

Hospitality and Tourism Management (HTM) is a two-year vocational program that introduces students to the hospitality industry. It is currently the only program of its kind in a non-vocational public high school in Massachusetts. The program combines classroom curriculum, online learning, hands-on experience, various guest speakers, and site visits to expose students to the local hospitality industry.

Advisors Mr. DiGellonardo, Ms. Maloney.

Members of HTM 1: Bekongcho Aminmentse, Brianna Braza, Luke Capobianco, Alexis Caron, Patrique de Oliveira, Isadora Goncalves, Matt Hughes, Rohan Johnson, Laura Leiva, Stephanie MacRae, Sasha Maldonado, Ryan McCarthy, Paolla Mota, Elena Nosiglia, Alexandra Onorato, Aaidaliz Perez, Will Reis, Brittany Renaud, Japheth Saenz, Itzel Torres, Gabby Ventura, Ciarra Wouters, Marissa Zaki, Brad Zanella.

Members of HTM 2: Jessica Coelho, Alliah Hilton, Nick Roccanti, Tyler Martinelli, Megan Medina, Marcelo Firmino, Michael Echavarria, Yaneris Sanchez.

Pre-Vocational Program

The design of the Pre-Vocational/Bistro Program currently supports high school students. Services focus on life skills, social skills, pre-vocational work skills in the classroom as well as in the community, and functional academics such as English, reading, math, science, social studies, and health. The goal of the program is to focus on those skills necessary to successfully function independently in society.

Faculty and Staff Mrs. Coyle, Mrs. Forgit, Mrs. Gray, Mrs. Hirx, Miss. Irvine, Mrs. Lourie, Mrs. Santangelo, Miss. Talbot, Ms. Tessicini.

Members Divine Bates, Jason Carneiro, Charity Carvalho, Jessica Coletti, Carena Cugini, Kelsie Duest, Briana Goncalves, Amanda Kidder, Sean Lambert, Zach Landry, Anthony Novello, Claire Pessini, Kayla Pierce, Ben Rizoli, Chris Rogers, Laura Silva, Katie William, JP Young.

Best

Best Buddies is a friendship club designed to improve the lives of students with intellectual disabilities by providing opportunities for one-to-one friendships. By becoming a high school peer buddy, volunteers offer a buddy the chance to explore a new way of life and feel included in the high school environment. The Best Buddies Program is a chapter of a national organization and sponsors both informal and semi-formal dance events held at Milford High School as well as a host of other events.

Advisors: Mrs.Forgit, Mr.Gaucher.

Officers: Claire Pessini, Audrey Bushey, Emma Mazzarelli, Emily Condon, Tylor Renaud, Bridget Madden, Michelle Donato, Ryan Gray, Katie Gray.

Buddies

Senior Members: Alec Salamone, Allison Buckenmaier, Allison Zagami, Ason Aminmentse, Blake Hill, Brianna Leung, Carolyn Breen, Cathryn Timpany, Christina Capone, Ciara Agnew, Danielle Chaisson, Elena DelloRusso, Emma Liskov, Emma Ryan, Ethan Campbell, Harmit Raval, Jack Winship, Jacqueline Aubuchon, Jilllian Burley, Jordyn Lombardo, Jose Anes, Kaitlin Hartman, Kaitlyn DeCapua, Kate France, Kevin Truong, Kivan Daruwalla, Kristen Franzini, Ludmilla Medina, Mollie Macklow, Montana Atchue, Morgan Blaney, Nicole Dahlgren, Samantha Benhardt, Shea Murray, Stephanie Gauthier, Staci Segalla, Sydney Morrison, Taylor Dube.

Vocational Program

The Vocational Career Program is designed to provide a supportive, educational, and vocational environment where mutual respect is considered essential to success. Our goal is to encourage students to become more self-reliant and to help develop the necessary skills which will enable them to master functional, vocational opportunities. The school store is run by the students in the vocational room, where they get a hands on experience while working on real world vocational skills.

Teacher: Mr. Gaucher

Paraprofessionals: Mr. Santoro, Mr. Zenus, and Ms. Plichta.

Students: Jordan Kibbe, Mark Mancuso, Tyler Campbell, Cullen O'Hayre, Blessed Hinton, Nicole Clark, and Gordon Lovely.

Wind Ensemble

The Wind Ensemble is an auditioned ensemble which consists of students in grades 9-12. The ensemble rehearses every other day under the direction of Nadine Pomeroy. Throughout the year, they perform in multiple concerts for the school and community.

Flute Deidre Fleming, Skylar Peck, Sherry Weng, Kathryn Cruz, Lindsey Hastings, Gabriela Chong, Robin Cabral, Caitlin Tolpin **Oboe** Mollie Macklow **Clarinet** Daniel Pacella, Jennifer Wong, Madeline Richard, Sarah Weber, Kathryn Watson **Bass Clarinet** Adrian Bryan **Alto Saxophone** Christopher Watson, Jared Luce, Morgan Michelson, Kaitlyn Squadrito, Lilllian Thibeault, Sonia Lizotte, Marcello Panno, Emily Condon **Tenor Saxophone** Harmit Raval **Baritone Saxophone** Theodore Lucier, Evan Kehoe **Trumpet** Nathan Irwin, Gianni Panno, Riley Lynch, Jasmine Carr, Ashby Hobart, Kevin Rivera **Baritone** Spencer Runeman **Trombone** Anne Flanagan **Bass** Joseph Madden **Percussion** Emily Smith, Katerina Donahue, Giovanna Paterno, Amanda Soares, Brigit Thomas, Matthew Hildebrand, Nicholas Carey

Percussion Ensemble

The Percussion Ensemble is a group of percussionists in grades 9-12. They perform music specifically for percussion instruments such as the snare drum, timpani, xylophone, and even buckets. Led by Jill Langford Boday, they perform at percussion festivals and concerts throughout the year.

Nicholas Carey, Zachary DeCotis, Joseph Doderer, Katerina Donahue, John Giacomuzzi, Matthew Hildebrand, Giovanna Paterno, Jake Peterson, Emily Smith, Amanda Soares, Brigit Thomas

Saxophone Quartet

The MHS Saxophone Quartet is a student ensemble comprised of two alto's, one tenor, and one baritone saxophone. The ensemble is in its first year of existence at MHS. This ensemble performs jazz and classical quartet music at various venues throughout the year.

Harmet Raval, Jared Luce, Ted Lucier, Christopher Watson

String Ensemble

The String Orchestra is comprised of students in grades 9-12 who play the violin, viola, cello, and bass. Under the direction of Matthew Boday, they perform a variety of music specific to a chamber string ensemble at concerts and events throughout the school year both at Milford High School and the greater Milford community.

Violin 1 Evan Mackie, Bridget Mack, Emily Rose Maddock, Emma Ryan
Violin 2 Neha Mathew, Riley Campbell, Malcolm Zale, Anne Flanagan, Hasan Khwaja, Adrian Bryan, Morgan Blaney, Abigail Schmalenberger
Viola Jordyn Lombardo, Hana D'Attilio, April Swain, Audrey Bushey, Kaity Soto-Gonzalez, Rachael Macklow
Cello Zoe Tillman, Kevin Soto-Gonzalez, Conor Maier **Bass** Joseph Madden, Niya Karamanov **Piano** Micheal Sargius

Jazz Ensemble

The MHS Jazz Ensemble is an auditioned group that meets weekly throughout the year. The ensemble emphasizes teamwork, rehearsal techniques, and creativity through improvisation! They explore all styles of jazz and perform throughout the school year. Jazz Ensemble is lead by Ms. Pomeroy.

Saxophone Chris Watson, Ryan Walsh, Marcello Panno, Teddy Lucier, Hari Raval, Jackie Elia, Evan Kehoe **Clarinet** Cassidy Cendella, Kathryn Watson, Justice Bowman **Flute** Tadiwa Chitongo, Caroline Tempesta **Trumpet** Kevin Rivera, Nathan Irwin, Gianni Panno, Ashby Hobart **Trombone** Annie Flanagan **Baritone** Spencer Runeman, Caden Lebel **Tuba** Mackenzie Hopkins **Bass** Skylar Peck
Drums Giovanna Paterno, Matt Hildebrand, Nick Carey **Guitar** Max Manor **Piano** Blas Cerda **Vibes** Amanda Soares

Concert Band

The Concert Band consists of students grades 9-12. This ensemble rehearses every other day under the direction of Jill Langford Boday. They perform in various concerts throughout the year for the school and community, performing traditional band repertoire.

Flute Tadiwa Chitongo, Emily Haley, April Rabasto, Francheska Doyon, Caleigh Tammaro, Tatiana Martinez, Juliana Gagne, Kathryn Swineford, Amanda Doderer **Oboe** Julia Gustavesen **Clarinet** Michael Weber, Mikayla Hopkins, Michael Buckley, Cassidy Cenedella **Bass Clarinet** Justice Bowman **Alto Saxophone** Joshua Ligor, Jacqueline Elia, Ryan Walsh, Blas Cerda, Jillian Cameron, Maxwell Manor, Gillieson Hobart **Tenor Saxaphone** Hasan Khwaja, **Baritone Saxophone** Noah Montgomery **Trumpet** Brandon Dulak, Emily Frye, Liam Bennett, Conor Maier, Thomas Pallaria, Andrew Fauerbach, Joseph Thomas, Jacob Elia **Baritone** Ceden Lebel **Tuba** Mackenzie Hopkins **Guitar** Emilio Cruz **Percussion** Joseph Doderer, Anthony Crisafulli, Jake Peterson, John Giacomuzzi, Drew Mirisola, Zachary DeCotis

Chorale

The MHS Chorale, under the direction of Sarah Rohde, is an audition mixed chorus. Musicians perform a variety of repertoire ranging from seventeeth century to modern choral compositions.

Soprano Alison Balducci, Emily Frye, Francheska Doyon, Jillian Kelley, Lillian Klosen, Kaitlyn Mobilia, Valerie Rossacci, Hannah Sabourin, Eilat Tabak, Piper Terrill, Eliza Valente, Erin Wheeler **Alto** Victoria Banach, Jeanne Butler, Hannah Cariney, Christina Capone, Allyson Chaisson, Brittany Giroux, Kristina Line, Briana Maietta, Neha Mathew, Staci Segalla, Victoria Tavares **Tenor** Erik Barys, Tadiwa Chitongo, Jacob Dias, Brendan O' Shaughnessy **Bass** Justine Bowman, Blas Cerda, Robert Gehm, Jacob Howard, Charles Litynski, Harry Miranda, John Probert

Concert Choir

The MHS Concert Choir, under the direction of Sarah Rohde, is a mixed chorus with no audition required. Musicians learn to perform two, three, and four part music in English as well as various foreign languages.

Soprano Stella Amour, Alison Balducci,. Elizabeth Baza, Molly Blanchard, Elena BonTempo, Christina Brady, Brooke Butler, Audrey Cora, Luiza Da Silva, Amanda Doderer, Francheska Doyon, Cameryn Farwell, Emily Frye, Ashley Hoagland, Jillian Kelley, Lillian Klosen, Tatiana Martinez, Mikayla Michelson, Kaitlyn Mobilia, Jenelle Monge, Hannah Muehlberger, Jillian Paccico, Cassandra Rosas, Valerie Rossacci, Hannah Sabourin, Eliat Tabak, Piper Terrill, Eliza Valente, Erin Wheeler. **Alto** Victoria Banach, Michaela Blackwell, Jeanne Butler, Hannah Cairney, Christina Capone, Allyson Chaisson, Amanda Clark, Bruna Costa, Alexa DeCotis, Kylee Doepke, Juliana Gagne, Bittany Giroux, Mikayla Hopkins, Jade Kay, Caroline Kimball, Kristina Line, Sunita Lottero, Briana Maietta, Neha Mathew, Reagan McGrath, Madelyn Miyares, Giovanna Paterno, Margaret Raleigh, Brianne Rappazini, Leah Richardson, Victoria Salazar, Staci Segalla, Margaret Sgammato, Daniela Silva, April Swain, Carolina Tavares, Victoria Tavares. **Tenor** Erik Barys, Tadiwa Chitongo, Jacob Dias, Brendan O'Shaughnessy. **Bass** Justice Bowman, Blas Cerda, Cedrick Dacosta, Robert Ghem, Jacob Howard, Charles Litynski, Theodore Lucier, Harry Miranda

Chamber Choir

The MHS Chamber Choir is chosen by selective audition. These musicians study music for all voicings and from all eras, with a special emphasis on unaccompanied music. Directed by Sarah Rohde, they often represent MHS and the music department at events throughout the town.

Soprano Emily Frye, Eilat Tabak, Eliza Valente **Alto** Hannah Cariney, Christina Capone, Allyson Chaisson, Neha Mathew, Madelyn Miyares **Tenor** Erik Barys, Tadiwa Chitongo, Jacob Dias **Bass** Justice Bowman, Jacob Howard, Charles Litynski, John Probert

Barbershop

Barbershop is a student-lead male group that practices classic barbershop and modern music. Their largest performances occur during the annual Valentine's Day "Give- A- Song" event and the Spring Pops Concert at Milford Town Hall.

Tenor: Tadiwa Chitongo, Jacob Dias. **Baritone:** Charles Litynski, John Probert

Bass: Justice Bowman, Harry Miranda

Harmonic Minors

Harmonic Minors is a student-lead female group who sing a variety of music, consisting of an eclectic barbershop and a capella repertoire.

Soprano 1: Alison Balducci, Valerie Rossacci.

Soprano 2: Hannah Muehlberger, Hannah Sabourin, Staci Segalla. **Alto:** Neha Mathew, Madelyn Miyares, Carolina Tavares, Victoria Tavares

Marching Band

The Scarlet Hawks Marching Band is made up of woodwinds, brass, drumline and pit. This ensemble performs at half time during home football games, marches in parades, and performs at numerous school and community events. With over 75 talented musicians, led by Ms. Pomeroy and Mrs. Boday, the band continues to fulfill its important role of encouraging school spirit in Milford.

Theater Workshop

Fall Drama: Our Town

The Milford High School Theater Workshop performs two shows each year; a fall drama and a spring musical. The workshop is student run with three teacher advisors; Mrs. Hennessy, Mrs. Bertonazzi, and Ms. Girouard. The 2016 fall drama was Thorton Wilder's *Our Town*. This is drama follows the lives of George Gibbs and Emily Webb and their experiences in Grover's Corner, New Hampshire in their growing up, marrying, living, and dying. The 2017 spring musical was Frank Loesser's *Guys and Dolls*, a musical comedy set in the hustle and bustle of the Manhattan. The musical follows the story of a high rolling gambler falling for a straight-edged missionary, and a show girl dreaming of an average Joe who falls for a craps game manager. The musical would be impossible without the endless efforts of the advisors, cast, crew, pit, and tech as well as the Ms. Lando, choreographer, and Mrs. Boday, the pit director.

Spring Musical: Guys and Dolls

Editor- In- Chief: Jessica McIntire
Co-Editors: Katelyn Halloran and Shea Murray

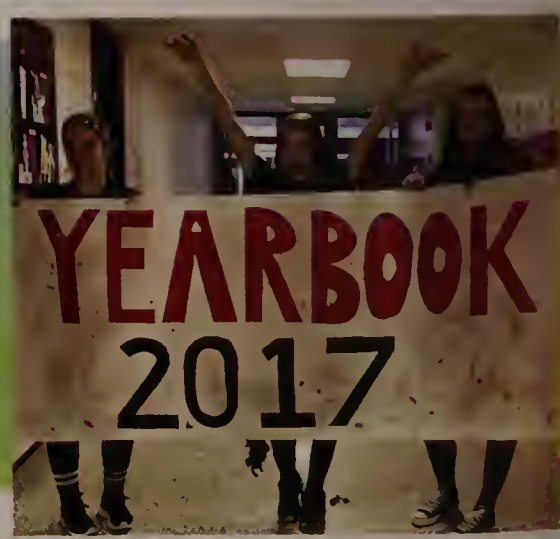

Layout Editor: Allison Collins, Anna Merces Ferreira
Literary Editor: Emma Liskov

Photo Editors: Dylan Chapman, Sophia Solitro
Photographer: Emily Smith

Advertising Editors Samuel Little
Buisness Editor: Carina Martins
Sports Editor: Devin Yost

Editor- At- Large: Rosa Carneiro, Diane Reardon
Web Master: Sarah Santiago
Staff Assistant: Cullen O'Hayre

Co-Advisors:
Mrs. Tebbetts and Mr. DeAngelo

"Life is a beautiful collage of priceless moments and memories, which when pieced all together creates a unique treasured masterpiece."
-Melanie M. Koulouris

Yearbook Staff '17

David Abbatinozzi

Alex Acosta Rivera

Angel Allaico Morocho

Mason Allemao

Kiana Alvarez

Kyra Alves

Bekongcho Aminmentse

Kyle Anderson

Kelson Andrade

Jose Gabriel Andrade Freitas

Matthew Annantuonio

Leticia Aragoso

Neil Arquillano

John Bae

Alison Balducci

Jacob Balzarini

Victoria Banach

Nicholas Barnett

William Bastian Gonzalez

Deshauna Bates

Divine Bates

Yarel Batista Barrios

Jalani Bellofatto Debrosse

Gabriel Beltrane

Chase Blanchette

Antonia Bonina

Emilia BonTempo

Madison Bonvino

Colby Bowers

Margaret Boyle

Milenna Brashears

Brianna Braza

Jocelynn Brigham

Patrick Brogioli

Michael Buckley

Kirsten Buddington Davis

Angel Burgos Serrano

Cullen Burns

Alex Caguana Chuqui

Kyle Callahan

Class Officers

President:
Nathan Yohn
Vice President:
Dan Pacella
Secretary:
Rachel LeBlanc
Treasurer:
Emily Condon

Class Advisors

Mr. Dowd

Mrs. Maier

Luke Capobianco | Nicholas Carey | Katrell Carlton | Alexis Caron | Jasmine Carr | Jose Castro Castro | Zoila Castro Loja | Cora Cavanaugh

Yarellis Cedeno | Cassidy Cenedella | Alexis Centeno | Gabriela Chong | Amanda Clark | Michael Clark | Julianna Clemmer | Jessica Coletti

Emily Condon | Aliyah Coplan | Shannon Cormier | Shane Cosquete | Daniel Cossette | Emilio Cruz | Kathryn Cruz | Carena Cugini-Viliott

Luis Da Silva | Megan Danahey | Victoria De Deus | Bruno De Oliveira | Patrique De Oliveira | Rafael De Souza | Patrick Defronzo | Joseph DeMarco

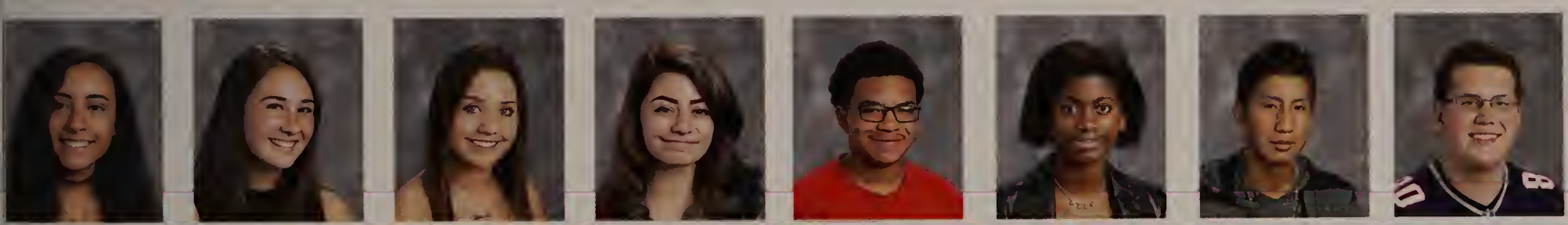

Ginnette Diaco | Kathryn DiBlasi | Brianna Dionne | Kylee Doepke | Juwan Dominguez | Samenta Dorce | Luis Duchi Mainato | Jacob Dunivan

Class Representatives

Emilia BonTempo, Megan Larouco, Brianna Braza, Juliana Tracy, Kyra Alves, Nate Hale

Class of 2018

"Be the change you want to see in the world."
-Mahatma Gandhi

Kenny Duong

Carlos Echavarria

Dylan Elliot

Jacob Eosco

Clayton Fahey

Kiara Farias

Erin Farrell

Andrew Fauerbach

Bryanna Ferreira

Deidre Fleming

Stephanie Flores

Danielle Fokas

Andrew Gallagher

Yasiris Garcia

John Giacomuzzi

Brittany Giroux

Isadora Gonsalves

Edgar Gonzalez Nunez

Juan Guallpa Guaman

Deysi Guaman

Nicole Guaman

Sabrina Haarstick

Nathaniel Hale

Jordan Hanson

Liam Hardiman

Lindsey Hastings

AnnaMarie Holt

Mackenzie Hopkins

Mikayla Hopkins

Luis Huerta Chogllo

Matthew Hughes

Katelyn Irwin

Nehemie Jean

Nathan Jeffers

Rohan Johnson

Brendan Joseph-Torres

Tyler Joyce

Jack Kalil

Kayden Kelley

Phetda Keomorokot

Michael Khoury

Hasan Khwaja

Leanne Kibbee

Nicholas Kirby

Tamara Lage

Sean Lambert

Alexa Lancisi

Giana Lanzetta

Victoria LaPierre

Megan Larouco

Brian Larson

Peter Leblanc

Rachel LeBlanc

Laura Leiva

Julianne Lesch

Hannah Lit

Sonia Lizotte
Kate Lobisser
Maria Veronica Loja Guaman
Julia Lovely
Ellen Lucier
Lago Macedo
Evan Mackie
Stepanie Macrae
Bridget Madden
Helena Madruga Monroy
Andro Magharous
Conor Maier
Sashalise Maldonado
Devin Manning
Amanda Marques
Juliana Martins
Lucas Martins
Nicholas Martins
Emma Mazzarelli
Ryan McCarthy
Izaya McGonnell
Victoria McGovern
Reginald McGuinness
Elycia Medina
Jezlyn Mendes
Mark Mesdary
Beshoy Mhareb
William Middlecoat
Jenelle Monge
Elizabeth Moniz
Katelyn Moore
Pedro Moreto
Ashlee Morgan
Milton Mota
Paolla Mota
Siobhan Mulledy
Samuel Naylor
Matthew Nickerson
Hannah Niro
Andrew Normile
Elena Nosiglia
Juan Nugra
Zachery Nydam
Ryan O'Toole
Andre' Oliveira
Isaac Oliveira
Julia Oliveira
Alexandra Onorato
Shayline Otero Mendez
Daniel Pacella
Paul Pardo Cota
Michael Parke
Dylan Parmely Burke
Tyler Parmensi
Brandi Partridge
Justin Pascasio

CLASS of 2018

Aayush J. Patel

Manuel Patino Guaman

Samantha Peck

Jordan Pedranti

Haylee Pedroli

Aaidaliz Perez

Claire Pessini

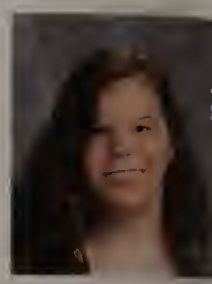
Kayla Pierce

Emily Piergustavo

Oscar Pineda

Jessica Pires

Gina Pizzillo

William Pointer

Eric Popucheyev

Samuel Porter

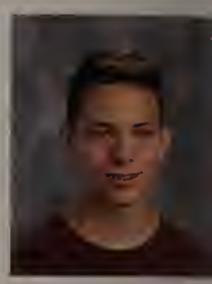
Robert Price

John Probert

Julie Rabinowitz

Matthew Rane

Kelley Reichert

William Reis

Neylon Reisman

Brittany Renaud

Santiago Rendon

Andrea Reyes

Bianca Ribeiro

Millena Ribeiro

Christopher Rivera

Shyanne Rivera

Sandra Rivera Menjivar

Veronica Rogers

Nelson Rosa

Elizabeth Rose

Scott Roy

Spencer Runeman

Janet Ryan

Japheth Saenz

Orlane Sainvilus

Raul Sanchez

Alexa Shearns

Destiny Sheehan

Lamisa Sheikh

Daniela Silva

Maxwell Skiba

Amanda Soares

Kevin Soto Gonzalez

Sofia Sousa

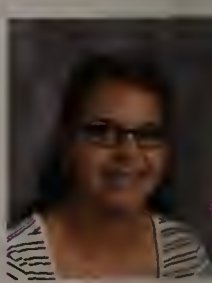
Victoria Sousa

Thomas Spalding

Christina Speliakos

Paul Speliakos

Kaitlyn Squadrito

Robert Stansbury

Devin Stavropoulos

Amber Stearns

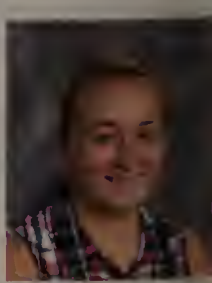
Kayla Sullivan

Matthew Swanson

Eilat Tabak

Jorge Tacuri

Zachary Tammaro

Victoria Tavares

Stephen Terenzi

Brigit Thomas

Zoe Tillman

Caitlin Tolpin

Angela Tomaso

Jacob Tomaso

Jessica Tomaso

Itzel Torres

Juliana Tracy

Ariel Turcotte

Gillian Valanzola

Michael Valentin

Alexandra Vanzile

Mia Varteresian

Nathalie Vazquez

Gabriella Ventura

Vance Viliere

Hector Villodas

Chelsea Vilt

Warren Weisman

Raven Wenck

Jadyn Whyte

Kyle Wilcox

Aidan Wilde

Katherine Williams

Kate Wimette

Ciarra Wouters

Nathan Yohn

John Young

Maria Yupangui

Marissa Zaki

Brad Zanella

CLASS of 2018

Tahira Abrego

Olivia Acquafresca

Gabriel Aguiar

Ana-Luiza Alvarenga

Victor Alves

Joao Amancio Braga

Stella Amour

Connor Anderson

Justin Applebee

Caterina Auger

Mikayla Ault

Shakeel Awwal

Shailyn Bacchiocchi

Elaine Barbosa

Henrique Barros Vieiria

Erik Barys

Felipe Benjamin

Jarod Bennet

Juan Pablo Bermejo Bonilla

Christopher Berthrong

Zoe Bird

Joao Boaventura

Lily Borst

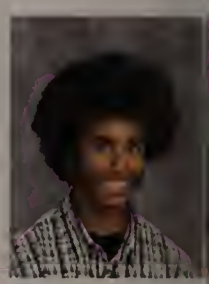
Compton Bowman

Merisa Brigham

Michael Brigham

Zachary Browne

Sophia Bucal

Jose Burgos Serrano

Jeneya Byfield

Glenn Bryan Cabral

Lucas Caetano

Meghan Cahill

Hayley Caliri

Jayna Callahan

Riley Campbell

Olivia Candelario

Maria Carmo

Evan Caron

Joseph Caruso-Murray

Class Officers

President:
Ryan Hazard
Vice President:
Josh Ligor
Secretary:
Maddie Richard
Treasurer:
Cassie Probert

Class Advisors

Ms. Lando

Mrs. Almquis-Ganis

Tiago Carvalho

Robert Cashin

Caroline Cerqueira

Emily Chapman

Tadiwa Chitongo

Rosa Chuquilojla

Paul Ciccone

Alexander Coady

Ryan Coelho

Camryn Coke

Anthony Colorio

Daniel Corsini

Emilly Costa

Joao Costa

Alessandra Costa Matias

Michael Cotas

Ariana Covino

Ashley Crowley

Dairis Cruz

Fernanda Dacosta

Angel Dafonte

Madison Daigle

Jonathan Dasilva

Deyvid Dasilveira

Gustavo De Souza

Karolline De Souza

Stephanie De Souza

Stephanie De Souza

Diana Dellorusso

Michael Demko

Kathleen Deoliveira

Travis Derusha

Jacob Dias

Megan Diblasi

Christopher Digellonardo

Jacob Digney

Faith Dill

Anthony Distauro

Cameron Doherty

Katerina Donahue

Class Representatives

Savanna Tobin, Eliza Valente , Charlotte Liskov, Natalie Mazzini, Grace Risio, Ava Morganelli.

Class of 2019

"Change is the law of life. And those who look only to the past or present are certain to miss the future."
-John F Kennedy

Thomas Dorval

Francheska Louis Doyon

Katherine Drysdale

Andrew Duong

Jacqueline Elia

Kathleen Erickson

Patrick Ewick

Cameryn Farwell

Shapel Feaster

Shevill Feaster

Any Fernandes

Mariana Ferraz

Christopher Ferreira

Nycolas Ferreira

Tiago Filadelfo

Ian Flannery

Christian Flynn

Amanda Frend

Saira Fuentes

Juliana Gagne

Jathen Galindo

Taylor Garbarino

Kathryn Gehm

Robert Gehm

Angel Gomez Ocasio

Ava Goncalves

Carlie Gonzalez

Anderson Grisales Bernal

Willian Guaman Acero

Luis Guaman Simbaina

Bianca Guerreiro

Emily Haley

Mariam Hanna

Michael Harnett

Emily Hartman

Amber Hawkins

Ryan Hazard

John Hehir

Callahan Henkel

Kevin Hidalgo

Matthew Hildebrand

Jacob Hilditch

Amy Hoffman

Jiabao Huang

Kyle Hupe

Gabrielle Johnson

Jillian Kelley

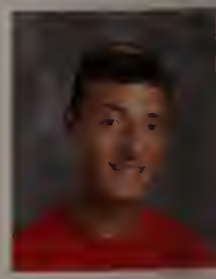
Ryan Kelley

Amanda Kidder

Lucy Kingkade

Alexander Klosen

Hayleigh Kurzontkowski

Angelisse Laboy-Villafane

Nathan Leblanc

Sean Lehane

Haley Lehto

SOPHOMORES

Joshua Ligor

Charlotte Liskov

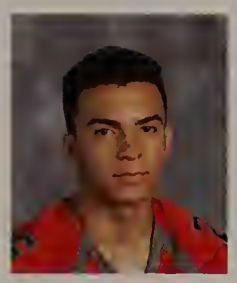
Hugo Lopes

Anton Luckett

Tacuabe Luzardo

Abigail Lydon

Riley Lynch

Tyler-James Machado

Joseph Madden

Briana Maietta

Michael Mancini

Matthews Mandarino

Katelyn Manning

Abigail Mantos

Nicholas Marcolini

Hannah Martin

Lucas Martins

Natalie Mazzini

Daniel McElhiney

Reagan McGrath

Arianna Meadows

Deny Mercado

Giovany Mercado

Anthony Miranda

Madelyn Miyares

Rande Monahan

Joel Monge

Jessica Monteiro

Terry Montemaggi

Hayley Moore

Angel Morales

Daniel Moreira

Ava Morganelli

Molly Moschilli

Tiago Moutinho

Anna Murray

Peyton Nogler

Joshua Nydam

Kaitlyn O'connor

Mackenzie O'donnell

Leslie Ocasio

Alefe Oliveira

Kattie Oliveira

Joshua Orellana

Dylan Ortiz Morales

Brendan Oshauganessy

Gianni Panno

Matthew Panorese

Michael Papke

Faith Partridge

Aayush Patel

Ohm Patel

Maria Patino

Ryan Pearl

Aaliyah Perez

Jake Petersen

CLASS of 2019

Clayton Pickett

Sienna Pierce

Daniel Pinto

Nina Pinto

Matthew Pires

Jarod Pizzeri

Byanca Prado

Cristielly Prado

Mirelly Prado

Cassandra Probert

April Neve Rabasto

Justin Recchia

Jessica Ribeiro

Madeline Richard

Elias Riem

Samantha Riordan

Grace Risio

Kailany Rivera

Kevin Rivera

Julio Rivera Menjivar

Emily Rocheleau

Francielly Rodrigues

Savanna Rosado

Valerie Rossacci

Roberto Rua

Melany Sagastume Cordon

Victoria Salazar

Anthony Salvador

Felipe Sampaio

Jhadiel Santana

Cristian Santiago

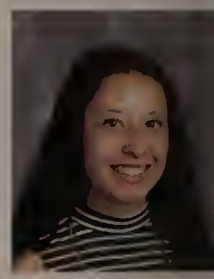
Maria Santiago

Luccas Santos

Bishoy Sargius

Matthew Shaver

Lauren Shaw

Barbara Silva

Heitor Silva

Milania Silva

Augusto Siqueira

Michael Smith

Taylor Smith

Cameron Soloman

Kaity Soto Gonzalez

Mikayla Sousa

Reise Speroni

Matthew Spittler

Michaela Squibb

Steven Sutherland

Sydney Sutton

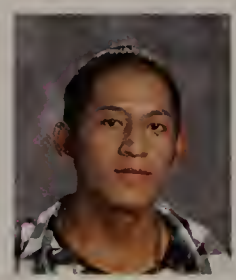
Luis Tacuri Guaman

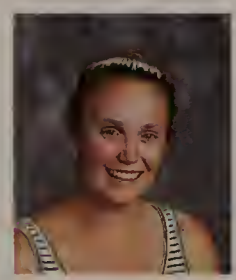
Caleigh Tammaro

Jesse Taylor

Domingos Teixeira

Jessica Teixeira

Michel Teodoro

SOPHOMORES

Piper Terrill

Carlos Terrinha

Lillian Thibeault

Savannah Tobin

Eve Torosian

Christian Torres

Nailea Torres

Miguel Torres Hurtado

Joseph Turcotte

Eliza Valente

Wilfredo Valentin

Amanda Vieira

Kelly Vinha

Charles Vo

Rachel Wang

Sarah Weber

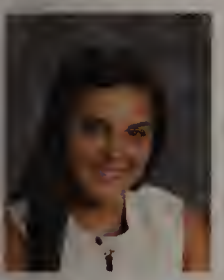
Maryssa Wendell

Sherry Weng

Benjamin White

Brendan White

Jennifer Wong

Caroline Yaroshefski

Malcolm Zale

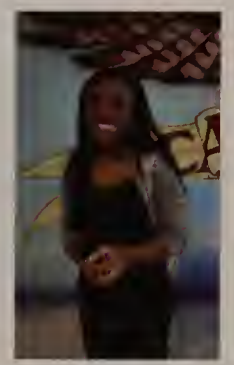

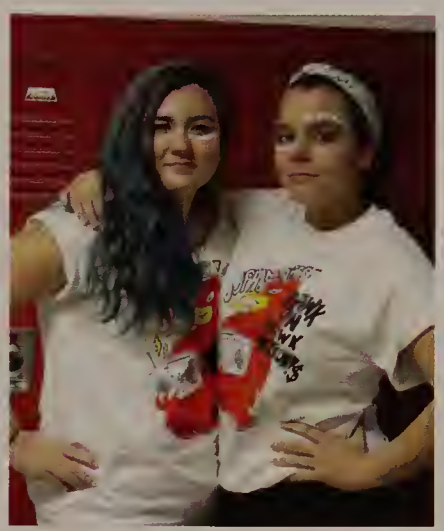

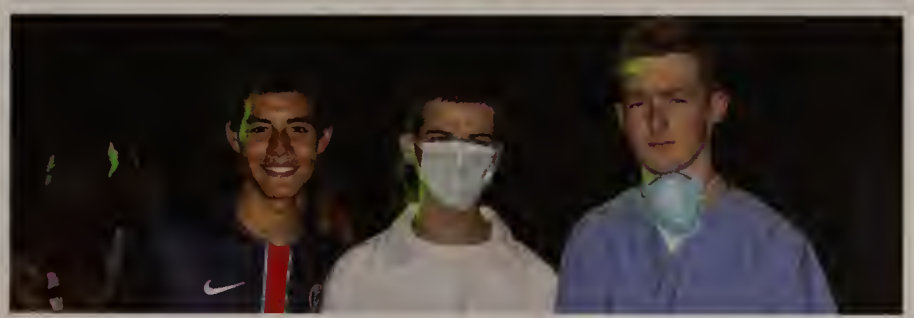

CLASS of 2019

Alexa Agnew

Michael Alberta

Jahi Alfiler-Malani

Gabriel Alvarenga

Samuel Alves

Alianna Ambert

Suhabia Amir

Lucy Amott

Benjamin Andonian

Jonathan Arevalo Vicuna

Andrew Armanious

Jonas Augusto

Zachary Austin

Hector Ayala Molina

Caitlyn Baglione

Bianca Bakken

Christine Ballan

Hannah Bangert

Ashalee Barreto

Elizabeth Baza

Chloe Benhardt

Liam Bennett

Michaela Blackwell

Molly Blanchard

Elena Bontempo

Jordan Borges

Jacob Boulos

Benjamin Boyer

Madelyn Boyle

Christina Brady

Bianca Brashears

Rosibell Briceno Garcia

Sean Brickley

Alex Burrill

Brooke Butler

Josselin Caguana Caguana

Jillian Cameron

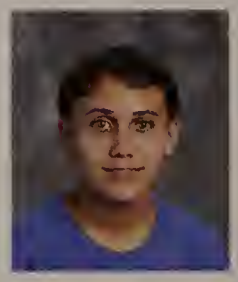
Jonathan Campos

Angel Campos-Castellanos

Jocelyn Canales Vasquez

Class Officers

President:
Ally Nesta
Vice President:
Alyssa Williamson
Secretary:
Katherine Schuler
Treasurer:
Rushad Daruwalla

Class Advisors

Mr. Folster

Mr. Johnson

Mariana Carmo

Jason Carneiro

Kalie Carneiro

Julia Casman

Leah Casman

Isabella Catao

Ryan Cenedella

Blas Cerda

Cloe Cerqueira

Christopher Cerrella

Samantha Cheschi

Kristina Chiarelli

Vivian Choro

Sara Comisky

David Coplan

Audrey Cora

Angel Correa

Allison Corsini

Lauren Corsini

Bruna Costa

Zachary Costa

Kayo Coutinho

Kiara Coutinho

Jada Crowley

Oscar Cruz

Claudio Da Silva

Luiza Da Silva

Nayara Da Silva

Cedrick Dacosta

Matthew Dague

Rushad Daruwalla

Arthur Dasilva

Mathew Dasilva

Sophia De Oliveira

Isabella Victori De Souza

Zachary Decotis

Larissa Deoliveira

Lorena Deoliveira

Alisson Depaula

Jacob Desmond

Class Representatives

Anthony Ghalbouni, Jack Selander, Brooke Hill, Caitlyn Baglione, Leah Casman, Julia Reardon.

Class of 2020

"The best way to predict our future is to create it."
-Abraham Lincoln

Raphaelly Dias

Makayla Ditomasso

Amanda Doderer

Ryan Donelan

Rafael Dos Santos

Paulo Dos Santos-Quirino

Marcelo DosSantos

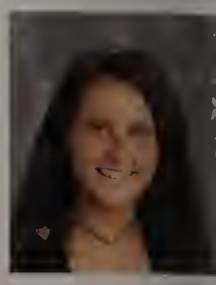
Julia Driscoll

Kelsie Duest

Grace Duffy

Brandon Dulak

Reese Dutcher

Mary Eshak

Christian Estrada

Daniel Farrell

Rafaell Feliciano

Jayden Fernandes

Cailey Fisher

Anne Flanagan

Juliana France

Geovanna Freire

Aidan Fries

Emily Frye

Jishaylies Garcia

Evan Gardella

Reese Gavlik

Anthony John Ghalbouni

Tyler Giroux

Ashley Goncalves

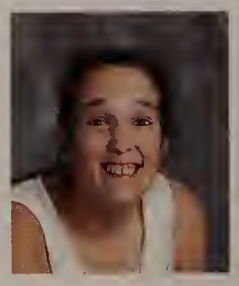
Briana Goncalves

Gabriella Gonzalez

Jonathan Gottlieb

Jason Graceffa

Manuel Guaman

Maria Guilarducci

Katherine Gutierrez

Easton Hanson

Megan Hart

Samantha Hastenreiter

Brooke Hill

Xavier Hilton

Ashley Hoagland

Gillieson Hobart

Joshua Hyden

Leonardo Izau

James Jackson

Matthew Jarek

Fainmy Jeanty

Victor Jusino Nevarez

Niya Karamanov

Jade Kay

Julia Kidman

Caroline Kimball

Dennis Lambert

Zachary Landry

Edie Lauzon

FRESHMAN

Caden Lebel
Jada Lebron
Kyle Leclair
Alyssa Lee
Omar Lema
Vivian Lin
Charles Litynski
Nayara Lopes
Sunita Lottero
Jason Luchini
Theodore Lucier
Michael Lynch
Brenna Mackie
Rachel Macklow
Edward Madden
Emily Maddock
Paul Mahoney
Maxwell Manor
Alexis Marcolini
Olivia Marshall
Tatiana Martinez
Antonio Martins
Beatriz Martins
Neha Mathew
Alexander Mauricio
Jessica Mayancela-Guaman
Michael McGuire
Phoenyx Medina
Madelin Mejia
Pedro Melo
Jayke Mendez
Kathleen Mendoza
Bryan Mercer
Ramzy Mesak
Alissya Mesquita
Nuno Mestre
Mikayla Michelson
Kaitlyn Mobilia
Kevin Molina Rivera
Jovan Monge
Victoria Monica
Millena Monteiro
Noah Moran
Thomas Morelli
Hannah Muehlberger
Jack Murphy
Nyla Namatovu
Cristian Namina Pesantez
Joao Vitor Neiva
Allison Nesta
Anthony Novello
Laryssa Oliveira
Ashlyn Oliveri
Garrett Olson
Jada Orozco
Jillian Paccico

CLASS of 2020

Thomas Pallaria

Gabriel Pardo Cota

Emily Parke

Maria Passamonti

Giovanna Paterno

Nicholas Patterson

Celia Peniche

Caitlyn Pessini

Angela Pillarella

Brayan Pingil Butierres

Colby Pires

Michelle Popucheyev

Isabella Portes

Grace Prevelige

Margaret Raleigh

Lorhany Kesley Ramos

Emily Rane

Abigail Reichert

Rafael Reis

Griffin Reisman

Paige Reisman

Isabella Renaud

Juan Rey

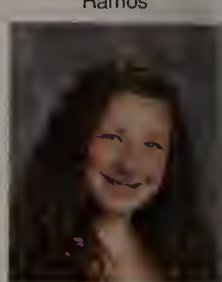
Leah Richardson

Dominic Ringo

Julia Riordan

Elisabet Rivera

Melody Rivera Agosto

Katherinne Rodriguez

Christopher Rogers

Justin Romero

Lucas Rosa

Cassandra Rosas

James Ryan

Katarina Ryan

Haleigh Rybak

Amani Santiago

Shane Santiago

Daniel Santos

Michael Sargius

Jeremy Scherer

Joshua Scherer

Abigail Schmalenberger

Katherine Schuler

Elizabeth Scrimgeour

Jack Selander

Dominic Sepulveda

Amanda Silva

Amelia Skiba

Brady Smith

William Southworth

Jessica Stansbury

Ashleigh Starks

Ted Stearns

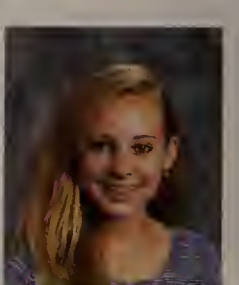
April Swain

Kathryn Swineford

Carolina Tavares

Bruno Teixeira

Brandon Therien

Joseph Thomas

Ernest Trautwein

Brian Traya

Angelique Valdez

Richard Vega

Carlos Velita

Antonio Vieira

Samuel Vilt

Taylor Waldrup

Ryan Walsh

Kathryn Watson

Jayla Webster-Archeval

Tyler Wetherbee

Erin Wheeler

Alyssa Williamson

Jayda Wilson

Nicholas Wimette

Hannah Winship

Gianna Wouters

Miyoko Yancey

Michael Zale

Dillon Zona

CLASS of 2020

Renee Abramson
ESL

Kristen Aghajanian
English

Kristen Aguiar
ESL

Amy Allegrezza
English

Elizabeth Allegrezza
World Language

Sara Almquist-Ganis
Math

Christian Alves
English

Marcia Anzalone
Fine Arts

Deborah Baisley
Special Education

Prabhjyot Bajaj
Math

Reba Barrows
Bldg. Substitute

Lisa Bertonazzi-
Valaouras
World Language

Peter Boccia
Social Studies

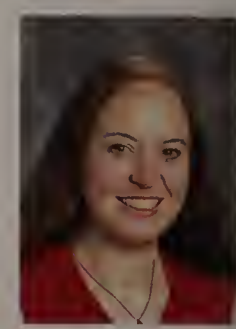
Jill Boday
Music

Matthew Boday
Music

Jeffrey Bolio
Special Education

Noel Bon Tempo
Social Studies

Sofia BonTempo
Special Education

Fernando Borges
ESL

Jennifer Brown
English

Alycia Brudner
Health

Lydia Buckley
World Language

Gina Burd
English

Patrick Callahan
Social Studies

Christopher Calzolaio
English

David Campo
Science

Mary Casello
Math, CTL

Carolyn Chaplin
Special Needs

David Chaplin
Physical Education, CTL

Katherine Cote
Science

Sarah Croteau
Special Education

Timothy Cullen
Social Studies

Tom Cullen
Physical Education

Amanda Cunningham
English

Eamon Cunningham
English, CTL

Kimberly Danish
Special Education

Francis DeAngelo
Social Studies

Kristina Dello-Iacono
Special Education

Christopher DiGellonardo
HTM Teaching Assistant

Alex Dion
Business

Steven Divitto
Special Education

Thomas Dolliver
Math

Victoria Douglass
Special Education

Timothy Dowd
English

Katy Dreher
English

Brian Edwards
Math

Kristina Ferreira
Math

Brian Fitzgerald
Special Education

Jeremy Folster
Technology

Alexis Forgit
Special Education

Annmarie Fransen
World Language

Doug Gallant
Special Education

Cynthia Gary
Special Education

Nathan Gaucher
Special Education

Margaret Girouard
English

Melissa Gravit
English

Michelle Gray
Special Education

Roy Greene
Special Education

James Grillo
Social Studies

Maryann Hanley-
Pereira
Science

Pamela Hennessy
Technology

Dolores Hirx
Enrichment

Pamela Hunter
Math

Jessica Irvine
Special Education

Linda Johnson
Technology

Richard Johnson
Technology

Robert Knapp
Science

Kristina Lando
Math

Katherine Lemire
Math

Benjamin Liberto
Social Studies

Blanche Lourie
Special Education

Sandra Maier
Special Education

Kathryn Maloney
HTM Coorinator

Melissa Manning
Science

David Martini
Special Education

Elizabeth Maurais
Math

Faculty & Staff

"You have brains in your head. You have feet in your shoes.
You can steer yourself any direction you choose." -Dr. Seuss

Patricia McGrattan
Science

Heidi McKinney
World Language

Bernadette Menz
Special Education

Oliver Michalewski
Math

Nilza Mirabal
World Language

John Mitchell
Social Studies

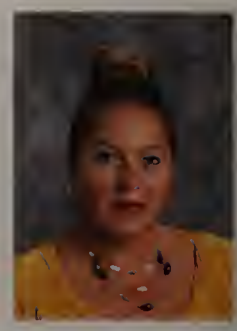
Susan Mitchell
Special Education

Michael F Molinari
Science

Mike Molinari
Social Studies

Nicholas Molinari
Media

Lona Moxim
Special Education

Daniel Nelson
Technology

Jean Newcomb
Math

Christina Oliveri
ESL

Kristin Payton
Special Education

Jose Pinto
Technology, CTL

Andrea Plichta
Special Education

Carrie Polimeno
Guidance

Nadine Pomeroy
Music Director

Jason Potty
Physical Education

Sarah Rohde
Music

Susan Roycroft
Science

Alejandro Ruelas
World Language

Shannon Ryan
Health

Michele Santangelo
Special Education

Dustin Santomenna
Social Studies, CTL

Richard Santoro
Special Education

Deborah Sanzone
Science, CTL

Jodi Sevastos
Physical Education

Mary Sevon
Science

Judith Shea
Business

Caitlyn Small
Math

Rosemary Talbot
Special Education

Carolann Tebbetts
Fine Arts, CTL

Linda Tessicini
Special Education

Joseph Todd
Math

John Vanderkeyl
Social Studies

Lilia Vazquez
World Language

Christina Voss-Dorman
English

Timothy Walsh
Science

Dianna Zarrilli
Special Education

Joseph Zenus
Special Education

Guidance Counselors
Kate Molinari, Amy Deveuve, Jason Gelmini, Jennifer Hartford, Deb Monteiro

Resource Officers
Joe Gresian and John Tiernan

Crisis Counselors: Paige Ryan and Shannon DeTore
School Psychologist: Bethany Tracy

Security Staff
Jeff Brown, Mike Reed, Jake Ferreira, Karen Tennaro, Tony Aguilar, Aubreye Nystrom

Clincal Care Coordinator
Annie Ablondie

Speech Pathologist
Shannon DiGiallonardo

Food Service Staff
Back Row: Lisa Koch, Debbie Mitchell, Teri Cote,Fran Plichta
Middle Row: Paula Sullo, Joann Fairbanks, Tony Lombardo, Charlene Capone, Trish Larsen, Carla Tuttle, Director, Andrea Fallon, Tina Rummo, Louisa Giokas, Michelle Hughes
Seated: Kim Croteau, Debbie Otto, Sis Hensel, Carolyn Rinfret

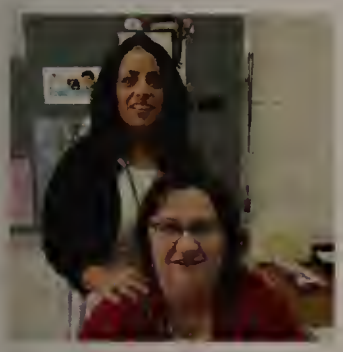

School Nurses
Lisa Caruso & Helen Buckley

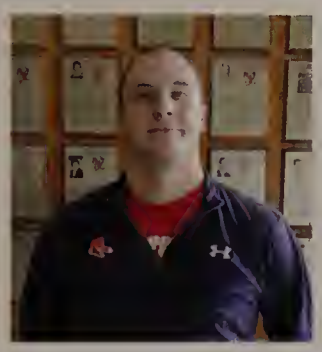

Athletic Trainer
Jonathan Raskow

Day Custodial Staff
Joe Vasconcelos and Mike Powers

Evening Custodial Staff
Pat Lane , Harry Ferguson, Bob Hindes, James Tiernan, Jose Marques, Sam Sullo

House A Assistant Principal
Mark McGillivray

Milford High School Principal
Carolyn Banach

House B Assistant Principal
Richard Piergustavo

House A Secretary
Susan MacIntosh

Administrative Assistant
Julianne Rizzo

Administrative Assistant to the Principal
Jenna Rizzo

House B Secretary
Cheryl Shea

Guidance Secretary
Sue Cedrone

Athletic Director
Peter Boucher

Guidance Director
Matthew Baione

Music Director
Nadine Pomeroy

Asst. Superintendent for Curriculum, Instruction & Assessment
Mr. Craig Consigli

Superintendent
Dr Kevin McIntyre

Asst. Superintendent for Business & Human Resources
Kathleen Perry

EL Program Director
Jenn Noorjanian

Central Office Staff
Patricia Peck, Rosemary Soderberg, Melissa Bullock, Gina Fernald, Julie Parsons

Director of Special Education
Lucy Jenkins

ood Services Director
Carla Tuttle

Milford School Committee
John Erickson, Joseph Callery, James Ligor, Scott Harrison, Jennifer Parson, Michael Walsh, (Chairman) and Joseph Morais

Transportation Coord.
Len Morcone

Transition Vocation Coordinator
Jen Walsh

DistrictFacilities Manager
Robert Quinn

Sammy Little and Ian Cornell:
Thus far this band is our favorite incarnation of the band to date. Your dedication and professionalism has enabled us to play outside of the school as a legit "rock band." We cannot wait to see what the future holds for the both of you, keep on rockin' in the Free World!
Mr. S and Joe B.

Congrats on getting through the last year or two of Knapp science, if you're graduating stay in touch and don't do anything I wouldn't do, Chem squad for life?
-Mr. Knapp

Audrey, Tylor, Ryan, Katie, Emma: Thanks to our amazing officers! Good luck in everything you do!!!
Best Buddies, Mrs, Forgit, and Mr. Gaucher

To the MHSTW Seniors:
Never forget that "all the world's a stage, and all the men and women merely players." Break a leg on the next big act of your life!
Love, Ms. Girouard

Wow! My yearbook seniors have been transformed into publishing superstars (with a little caffeine and a few donuts and a lot of hard work!)
CONGRATS on the best yearbook ever!
Mrs. Tebbetts

Best of Luck to the Class of 2017.
Thanks for a great year!
Mr. McGillivray

Shout-out to all students who participated in Unified Sports Programs. Thank you for being a leader and bringing people with and without intellectual disabilities together on the same team to compete.
You are making a difference!!!!
Mrs. Walsh

Congratulations and best wishes to the Class of 2017! I will miss you all...especially the smiling faces of my friends that checked in tardy for school every morning!!!
Mrs. MacIntosh

To all 2017 Cast and Crew members of MHSTW
Best wishes for Success and Happiness as you move on to your next big adventures.
Remember life is not a dressed rehearsal choose your roles well.
Mrs. Hennessy

To all my favorite seniors (and you know who you are) I publicly apologize for not being able to attend the graduation this year! I wish you all a bright future with whatever path you choose.
I will not forget you (so keep in touch).
Fondly, Mrs. Anzalone

Early Childhood Ed 3
I enjoyed working with you. You are all headed to becoming amazing teachers. Best wishes for a lifetime of success and happiness.
Mrs. Hennessy

"Music I can wish you, merry music while you're young.
And wisdom when your hair has turned to gray.
More I cannot wish you than to wish you find your love."
-Lang

Asong & Harrison - I'm going to miss you two in the weight room. Keep getting stronger!
Ryan & Brett - I'm very proud of all your accomplishments on the mat. I'll miss watching you wrestle.
Mr. Pinto

Shout Outs

Correction does much, but encouragement does more.- Johann Wolfgang von Goethe

Congratulations Class of 2017!

Kristen

Congratulations! We are so proud of you and everything you have accomplished both academically and athletically! As you take the next step in your life, continue to be passionate about your career aspirations and remember the values that we have passed along to you. We know you'll be a huge success no matter what you do, and we know you'll be happy along the way. Your discipline, focus, confidence, integrity, and determination will guide you throughout life. We love you and we'll be there to support you anyway we can.

Best of luck to our beautiful daughter and big sister!

Love, Mom, Dad, and Brianna

Harrison

May all your hopes and dreams come true! We are so very proud of you now, and all that you will become!

Love always,
Mom, Dad, and Mackenzie

#21Forever

Congratulations Kevin!

We are so proud of you!

Love, Mom, Dad, Brendan, Danny, Murphy and Dempsey

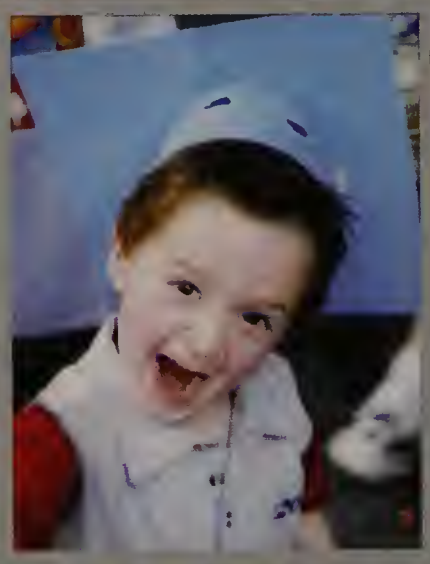

Congratulations Jared!

Love, Mom, Dad, Nicole, Shawn, and Devin

JOSEPH & THOMAS

OPTICIANS

"trusted on sight"

Joseph J. Kobierecki Thomas A. Daigle
Kristina M. Landry

508-478-3838

Milford Sq. Plaza
138 So. Main St.
Milford, MA 01757

MILFORD WATER COMPANY • INCORPORATED 1881 •

Congratulations to the Class of 2017!

Milford Water Company
66 Dilla Street
Milford, MA 01757-1104

Tel: 508-473-5110
Fax: 508-478-7997

TDA

Keep the drive alive!

Congratulations Class of 2017!

Thank you for your support!

COUNTRYSIDE HEALTH CARE

of Milford

"We Care"

As "Milford's own" skilled nursing and rehabilitation facility, we are dedicated to providing quality short-term, long-term, and respite care for our community.

508-473-0435

www.countrysidehc.org

1 Countryside Drive, Milford

Congratulations Christopher!

We are very proud of you and all you have accomplished. Your hard work and dedication will lead you to your dreams.

We love you!

Mom, Dad, Matthew, and Jonathan

Congratulations to the Class of 2017!

The Milford National Bank

milfordnational.com

Main Office: 300 East Main Street, Milford, MA 01757 • 508-634-4100

Member FDIC Equal Housing Lender CDARS

Milford Parents for Music

Congratulates the

Class of 2017

Music Seniors!

It's been a great four years!

Congratulations Class of 2016

MILFORD 495 RENTAL CENTER

Party & Equipment Rentals

www.495rental.com

508-473-5022

189 Medway Rd. (Rt. 109) Milford, MA 01757

Bolio's Sporting Goods

BSG Bolio's Sporting Goods

194 West Street.
Milford, MA 01757
(508)634.3938

LIKE US ON facebook

Caitlin,

Congratulations! We love you and are so proud of you. We are excited to see where the future will take you, but remember that you have a strong determination that will help you achieve your dreams.

Love,
Mom and Dad

Montanna,

We are so proud of you and all your accomplishments. Remember that success and happiness always lie within you, but know that we will be here to love and support you every step of the way! Live life to the fullest and never stop chasing your dreams...

Love,
Mom and Dad

Steven,

Congratulations on your achievements in MHS. We are all very proud and happy for you. May your next academic season bring you many satisfactions and dreams realized.

Love, Dad, Mom, Jayke, Kaylee, Aunt, Uncles, and Grandparents

Congratulations and Best of Luck to

Montanna Atchue

and the

Class of 2017

From,

LAW OFFICE OF
TERESA PERSICO

Sydney,

Best of luck in college!
All our love,
Aunty and Uncle Craig

Lauryn,

I hope your dreams take you to the corners of your smiles, to the highest of your hopes, to the windows of your opportunities, and to the most special places your heart has ever known.
We are so proud of everything you have achieved.

Love, Mom, Dad, Ally, and John

MILFORD TV
COMMUNITY MEDIA CENTER

Follow us on Facebook & Twitter!

Milford TV
Comcast 8 - Verizon 38

TV Educational
Comcast 11 - Verizon 40

Congratulations

Alec

a.k.a. Rico

We are very proud of all your accomplishments and the young man you have become. The best is yet to come. We know you will do great things.

We love you to infinity and beyond.

Mom, Dad, and Samantha

Plant Locations: Blackstone - Northboro

Office: 508-883-1798

Fax: 508-883-1998

P.O. Box 29

Mendon, MA 01756

www.kimballsand.com

KIMBALL SAND Company, Inc

Edwards Memorial Funeral Home

Serving Greater Milford Since 1882

Joseph F. Edwards Jr.

MA License #5725 - Type 3 Funeral Director & Embalmer

(508)-473-0225

44 Congress Street **Milford MA 0**

www.edwardsmemorialfuneralhome.com

edwardsmemorialfuneralhome@verizon.net

Congratulations and Good Luck to the

Class of 2017!

DUNKIN' DONUTS®

109-13 Medway Road
(508)473-0276

31 Main Street
(508)473-6097

146 S. Main Street
(508)473-1892

350 E. Main Street
(508)473-6915

Congratulations Class of 2017!

Brianna Croteau

The love of a
FAMILY
is life's greatest blessing

We love you!
Daddy, Mommy, Alex, & Emily

Congratulations Kaitlyn

So proud of all you are, all you have done, and all that is yet to be.

Love, Mom, Dad & Scott

Congratulations Class of 2017!!!!

Carpentry Solutions

11 Rogers Street, Milford
Bus. Line: 508-473-5690
Fax: 508-478-8671
carpentry.solutions@verizon.net
www.carpentrysolutionsbymfc.com

KITCHENS, BATHS, DECKS, PORCHES, FINISHED BASEMENTS, REMODELING, NEW HOMES & ADDITIONS
Offering the best in remodeling, carpentry, and construction services.
Fully Licensed and Insured

Best of Luck!!!!

Morin's Studio

Celebrating our 95th year photographing Milford-area High School Seniors

It has been our pleasure to be the official photographers for the Class of 2017

Thank you, and best of luck in all of your future endeavors.

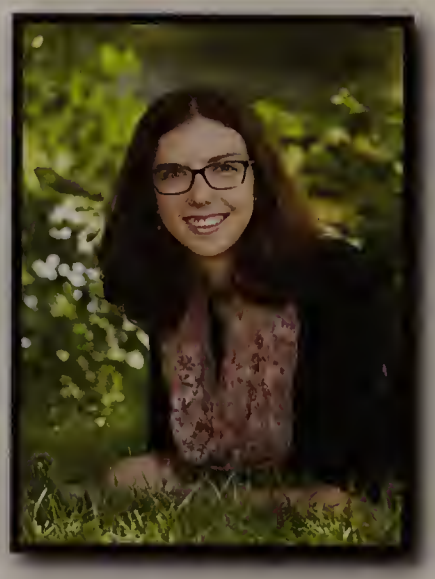

www.morinstudio.com

Milford High School Booster Club, Inc.

"Building Traditions in Athletic Excellence"

www.mhsboostersclub.com
booster@milfordma.com
We can also be found on Facebook!

Congrats to the Class of 2017!

Natalia V. Marques
Family Owned

NELLY_JOES@YAHOO.COM
113 Central Street,
Milford, MA 01757
508-634-8144

Congrats to the Class of 2017

MILFORD TEACHERS ASSOCIATION
WORKING TOGETHER HAND IN HAND
LOCAL 248

The Milford Teacher's Association
is proud to support the
Class of 2017

From Boots to Beast
and everything in between,
Congrats to Ben
and the Class of 2017
Love,
Mom, Dad and Geo

OLIVA'S
MARKET, CATERING
& GOURMET GIFTS
83-85 East Main St., Milford, MA 01757
www.olivasmarket.com olivasmarket@comcast.net

Congratulations and Best Wishes to

Angelina Oliva, Ben Tuttle

and the Milford High School Class of 2017

Remember Milford is where your story began...

Dear Katie Kate,

I can't believe this time has come. I will always remember you as my blonde-haired, 2 year old running up and down our hallway with only your sagging diaper on and grinning from ear to ear. I am now the one grinning from ear to ear when I think about what a mature young lady you have become. You are a wonderful daughter, sister, and role model for all. I am so proud of you and love you baby girl! Daddy is smiling down on you always!

Congratulations on all of your successes!

Love, Mom

AREA GLASS CO .COM

Auto • Home • Commercial

JOE TADDEI
Tel (508) 478-0209
Fax (508) 478-6488
101 Central Street
Milford, MA 01757
areaglass@verizon.net

Congratulations to the Class of 2017!

Congratulazioni

Angelina

e

Ben

con affetto,
i vostri cugini

Ryan,

Your **strength** is incredible
Your **courage**, inspirational
Your **determination** is unstoppable
Your **humility**, admirable
Your **integrity** is remarkable
Your **faith**, unshakable
Your **enthusiasm** is contagious
Your **sense of humor**, outrageous
Your **personality** is charming
Your **compassion**, heartwarming

We are truly impressed, but not surprised,
by the extraordinary man you have become and the
accomplishments you have achieved.

Wishing you a lifetime of happiness and success,
Mom and Dad

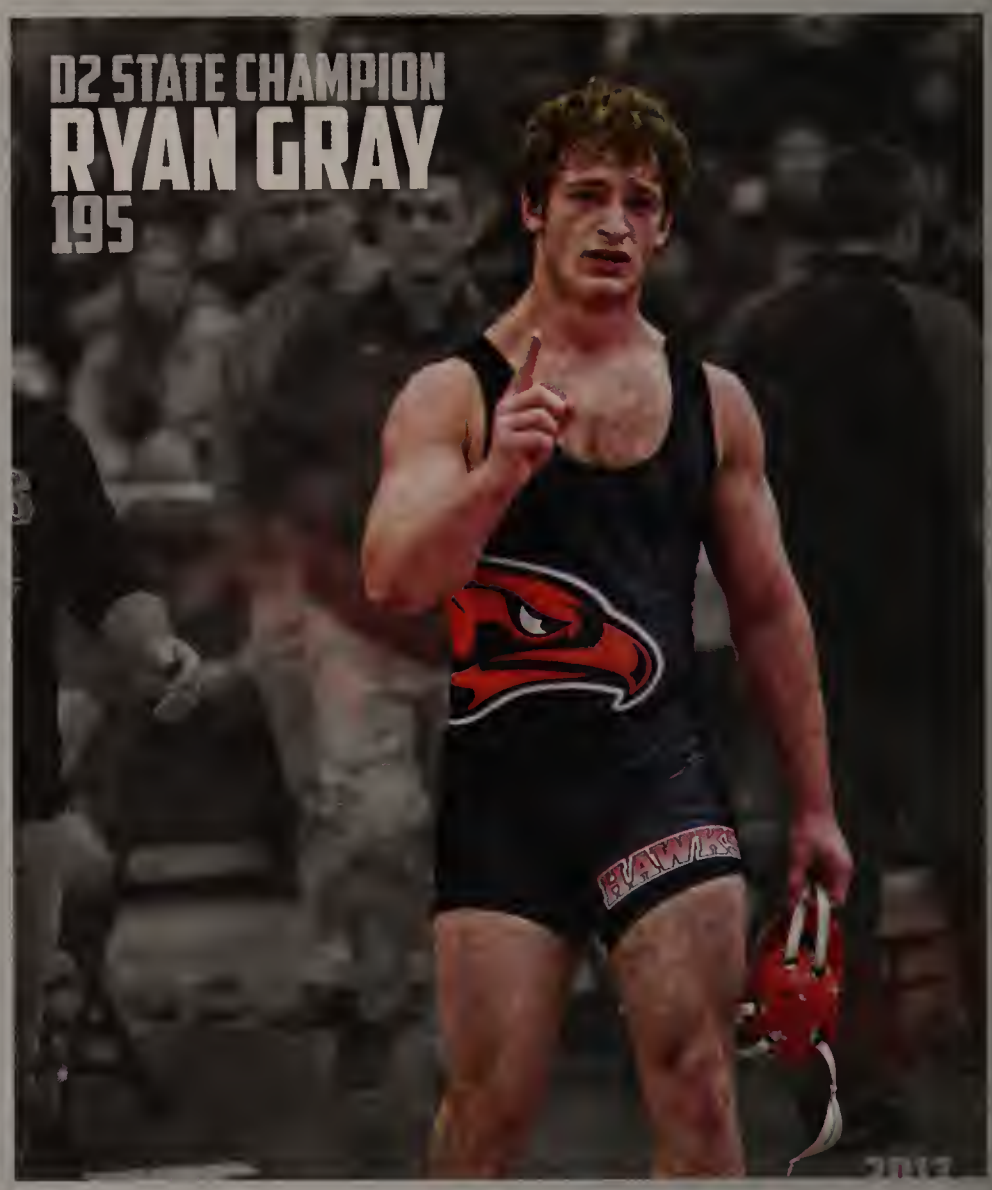

Congratulations Stefani,

We are very proud of you.

HONEY DEW®
DONUTS

Enjoy The Local Flavor™

118 Prospect Street, Milford
140 S. Main Street, Milford
19 N. Main Street, Bellingham

Congratulations to the

Class of 2017

Lauren,

We are so proud of you and we are so happy with all of your accomplishments! Keep moving forward and you can go anywhere! We are enormously overjoyed of all that you have achieved! Follow your dreams toward accomplishing the goals that you set and just know that the future holds wonderful opportunities for you! We'll be here for you every step of the way! We love you dearly! ~**Mom and Sean**

ARCOS MARKET

Jose & Theresa Cerqueira - Owners
34 Main Street - Milford, MA 01757
508.473.0542

Lioce Properties, Inc.

"Defined by the Difference"
Team Leader - "The Lioce Team"

Joshua Lioce
Broker/Owner, Certified Residential Specialist
230 Main Street, Suite 1 - Milford,
MA 01757
Office: 508-422-9750 - Fax: 508-422-9850 -
Mobile: 508-962-2909
E-mail: Josh@LioceTeam.com
Web: www.LioceTeam.com

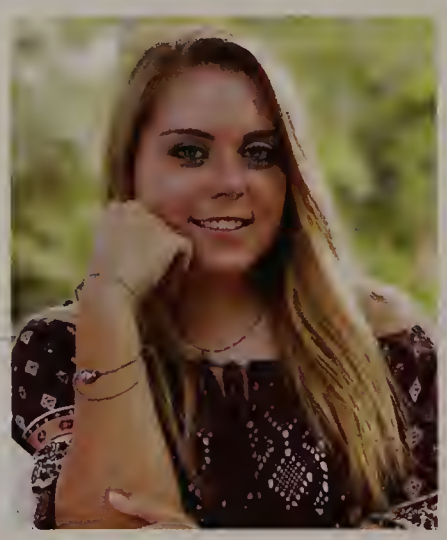

Congratulations Ali,

We are so proud of you and everything you have accomplished. Keep working hard and good things will continue to happen.

Love always, Mom, Dad, Daniella, and Ryan

Congratulations Milford High School 2017 Graduates

Kelsey,

Congratulations on finishing this chapter of your life! We have no doubt that you will accomplish great things, take some risks and enjoy the next 4 years.

We look forward to watching you grow and know that we are always here for you.

Love,
Mom and Dad

Andrew,

Believe in
Yourself
Push your Limits
Experience Life
Conquer your
Goals and
Be Happy

"You Inspire Us"
Love,
Your #1 Fan (Mom), David,
Matthew & Tommy

THE LITTLE COFFEE BEAN

Gourmet Coffee, Bagels and More

Peter Keefe

508-529-2161

113 Main Street • Upton, MA

Congratulations to the

CLASS OF

2017

From the
Little Coffee Bean!

We are so proud of you

Krystin!

Love, Mom, Dad,
D.J. and Matt

Congratulations
Andrew Pallaria, Kelsey DaSilva
and to the Class of 2017

3 Water Street,
Milford
(508) 381-0937

To our
Three Amigos,
It has been a pleasure to watch you grow. Always stay young at heart and continue to chase your dreams. The best is yet to come!

We love you.

Emma-

Congratulations on your high school graduation. We could not be more proud of all you have accomplished and the very special young lady you are. Always shoot for the stars!

All our love,
Mommy, Daddy,
Charlotte, and
Maddie

Jack Capp-

"Football doesn't build character,
it reveals character!"
We are so proud of you!
Love, Mom, Dad, Carli and Gino

To: Zack - Ziti - #14

Always remember there is no limit to what you can do or can be if you keep believing in yourself. Continue to lead & be passionate - characteristics that will set the stage for greatness, academically and athletically. Believe and act as if it were impossible to fail. Be Brave, Be Confident. Be Kind.

We love you more than you know & are incredibly proud to be your Aunts!

Love You
Auntie Lisa and Auntie Gina

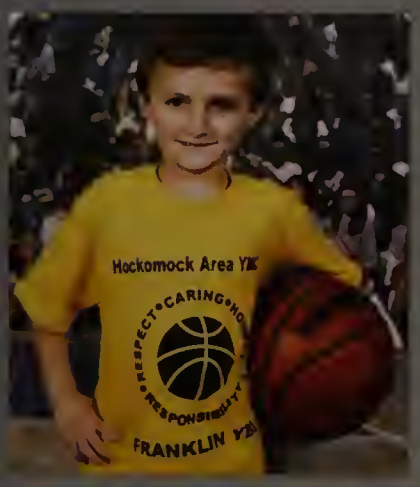

Congratulations

MHS Class of 2017!

Law Offices of Laura A. Mann
219 East Main Street
Milford, MA 01757
(508) 478-7765
laura@mannatlaw.com

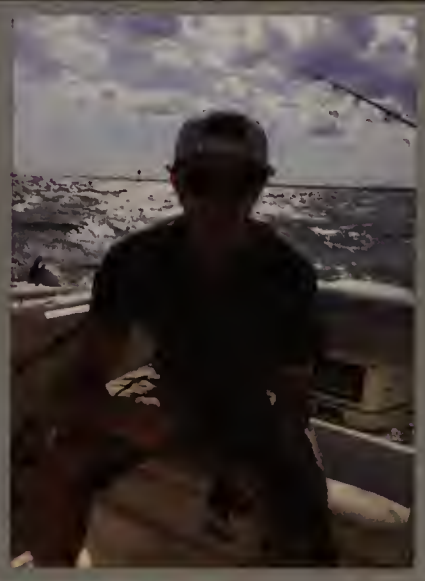

Congratulations, NICK!

We love you and are very proud of you. We wish you lots of success and happiness in the future.

Love - Mom, Dad, and Liv

Dear Maggie,

Seems like just yesterday you were playing in the mud puddles and getting into mischief. Building sandcastles in the sand behind the softball field fences. You have grown into a beautiful and kind young woman. We are constantly amazed at your strength and determination. Always believe in yourself and never be afraid to take chances.

We are so proud of you.

Congratulations
Andrew Pallaria & Kelsey DaSilva
and
Class of 2017

BRAZA
CONSTRUCTION AND PAVING

ALAVI | BRAZA P.C.
ATTORNEYS & COUNSELORS AT LAW

Best Wishes
and Congratulations
to
Andrew Pallaria
Kelsey DaSilva
and the
Class of 2017

284 Main Street, Milford, MA 01757
20 Park Plaza, Suite 432, Boston, MA 02116

The Sons of Italy

Dramatic & Sportsmen's Club

55 Depot Street

Milford, MA 01757

508-473-9880

Congratulations to the Class of 2017

Bright

Insurance Agency

Proud to Support

The Class of 2017

6 Congress Street, Milford, MA 01757

www.brightinsurance.com

1-800-287-9191

Congratulations Class of 2017

"It is not in the stars to hold our destiny but in ourselves."

William Shakespeare

MILFORD FEDERAL

Established 1887

Your Family Financial Center

MilfordFederal.com

Milford • Whitinsville • Woonsocket Member FDIC

Congratulations Nikita!

I am so proud of you and all of your accomplishments. You are loved more than you will ever know.

Love, Mom

"Believe in yourself and all that you are. Know that there is something inside you that is greater than any obstacle."
-Christian D. Larson

We can't wait to see the world through your lens...
We love you Em!
Mom & Dad

Elena

If you can imagine it, you can achieve it.
If you can dream it, you can become it.

We are so proud of all of your accomplishments and the amazing young woman you have become. May you follow your dreams and always stay true to yourself.

All our love, Dad, Mom and Diana

Congratulations Steph!

We are so proud of all your accomplishments and the person you have grown up to be. We know that you will continue to be successful in college and in all the things you put your heart into.

Love,
Mom, Dad, and Jenn

Francis Flowers

family owned since 1949

www.francisflowers.com

francisflowers@comcast.net

78 Prospect St. @ W[illegible] RTE 140
Milford, MA 01757

[illegible]3
Fax 508 [illegible]8-0668

Blake,

We respect your work ethic, self-motivation, willingness to sacrifice, and most of all, your humble nature. You set high goals at a very young age and achieved them. You are on to the next chapter and the possibilites are endless.

Love, Mom, Dad, Brittany, and Brooke

"You turned your can'ts into cans and your dreams into plans."

Brianna, you have exceeded all our expectations and continue to do so everyday. It took hard work, sacrifice and determination to get to this point. All those late nights really paid off! You have grown into a smart, kind, loving, and beautiful young lady.

"She believed she could, so she did."

As you move on to your next chapter, take all you have learned and continue to Dream Big. You can accomplish anything; just believe in yourself.

"Go confidently in the direction of your dreams. Live the life you have imagined."

We look forward to watching you continue to shine. Always remember we are here for you.

Love you forever and always,
Mom, Daddy P, Thomas,
Alec, and Vincent

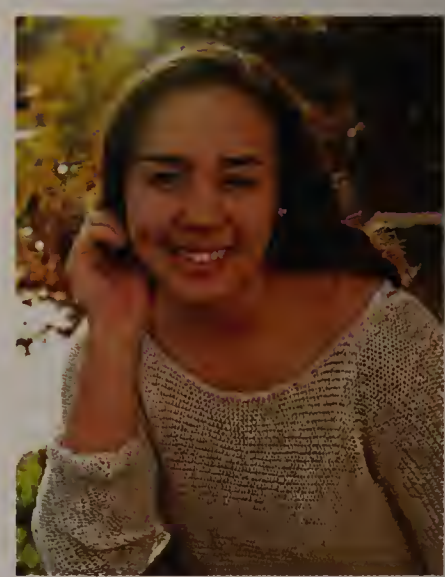

Katelyn,

We are so proud of all you have accomplished! Good luck at college.

Love, Mom, Dad & Meghan

"Senior Year"

Is Finally Here!!!

Milford Police Association

Local 218
AFL - CIO

P.O Box 521
Milford, MA 01757

CONGRATULATIONS 2017!

Congratulations
Angelina Rose!

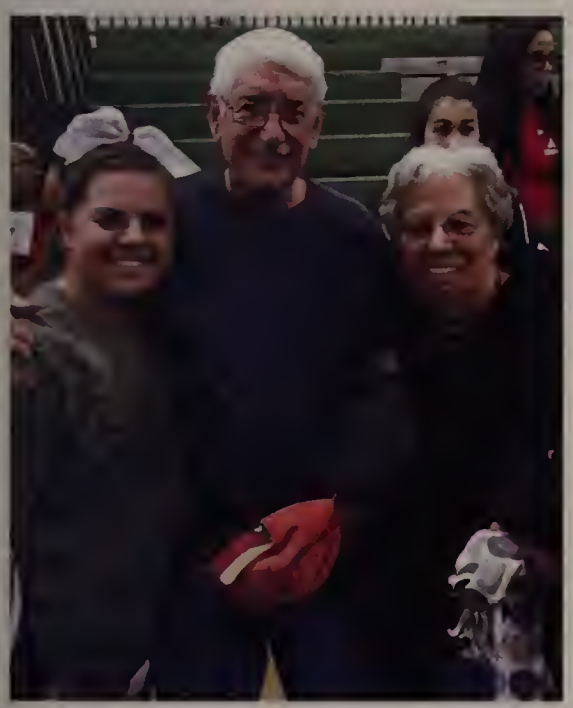

Love,
Nana & Papa
XOXO

Congrats "Sis"!

We love you and are
so proud of you!
Love, Dadda, Mom,
and Anthony

We love you to the
Cape and back!

Congrats!
Love,
Caroline & Ella

Congratulazioni

Benny Brociole

Love,
The Boys Out Back

SportClips®
HAIRCUTS

Congratulations, 2017!

Quarry Square
196 E. Main Street
(508) 381-3273
SportsClips.com/MA109

TV Playing Sports
Guy-smart Stylists
Open Every Day

NATIONAL
ART
HONOR SOCIETY

Best of Luck to our Senior Artists
and the Class of 2017!

Jostens®

WORLD BEAT

The year's top stories in Music, TV, Movies, News, Sports, Pop Culture and more.

2016
2017

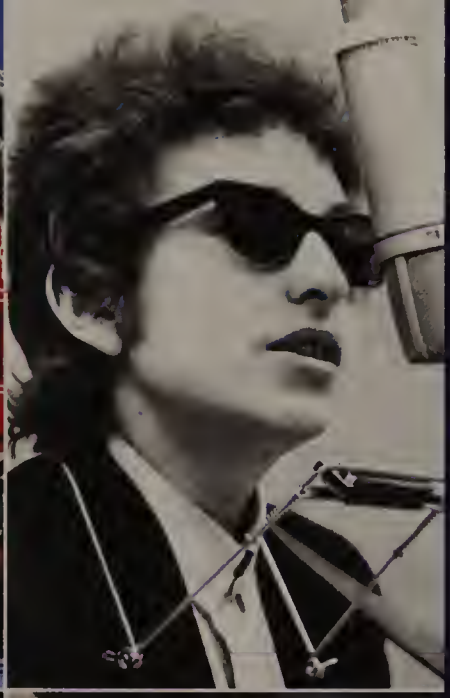

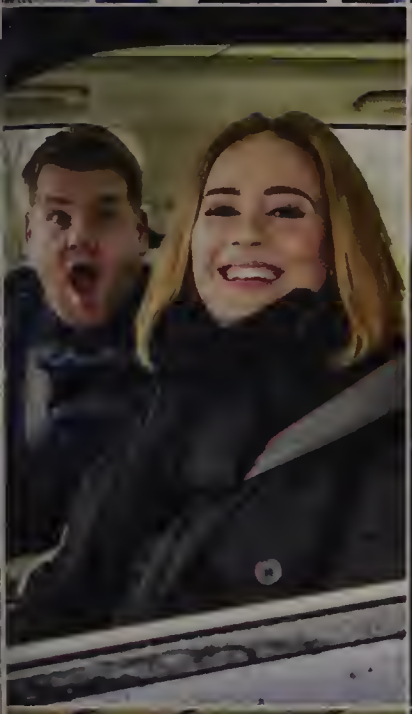

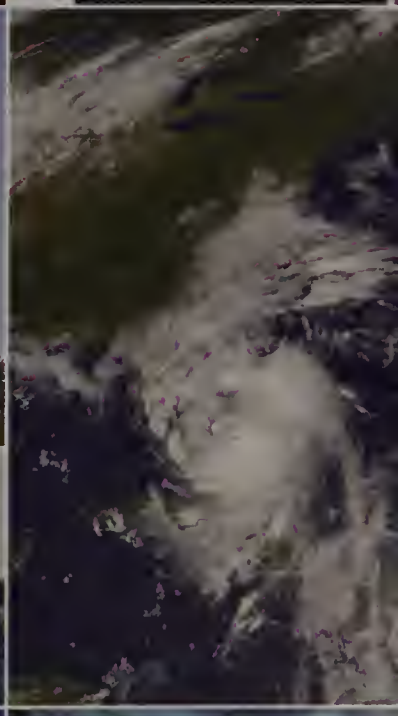

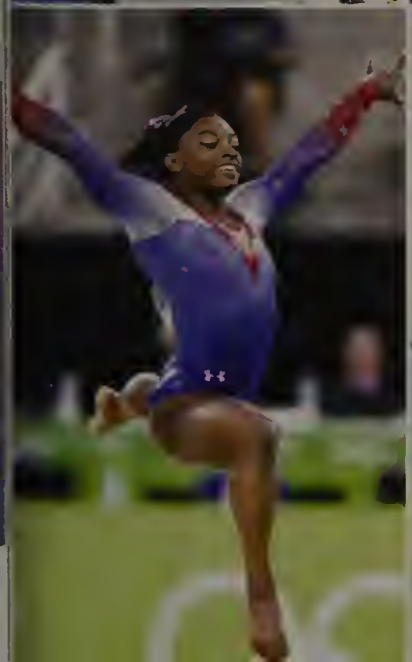

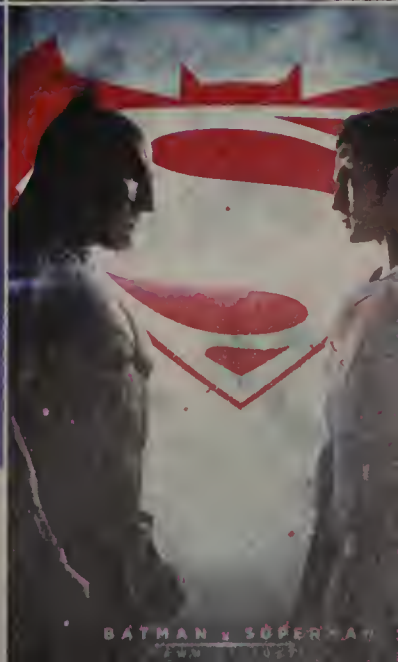

OLYMPICS

OUT OF THE POOL
Swimmer Michael Phelps, the most decorated Olympic athlete in history, confirms his plans to retire from competitive swimming after the Summer Games in Rio.

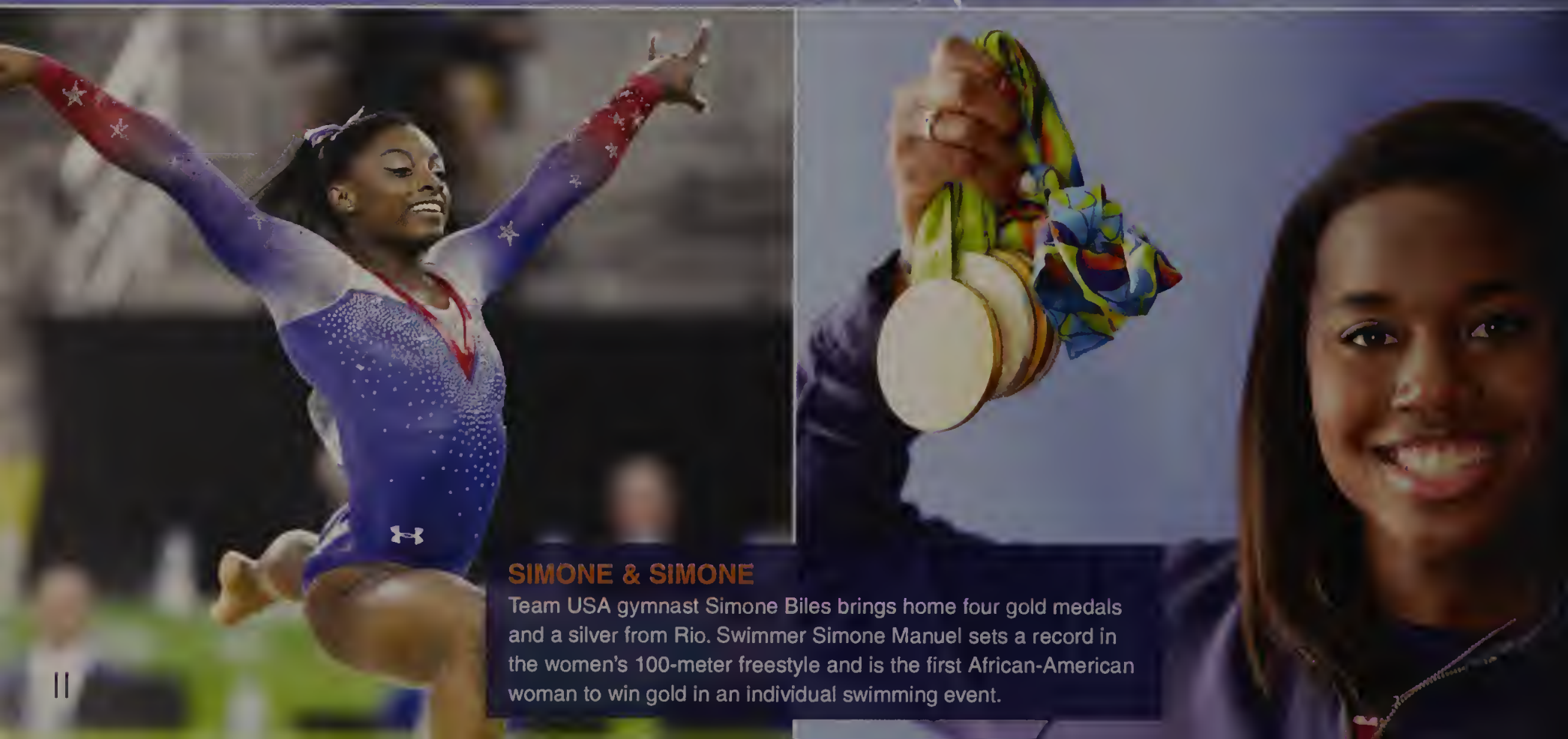

SIMONE & SIMONE
Team USA gymnast Simone Biles brings home four gold medals and a silver from Rio. Swimmer Simone Manuel sets a record in the women's 100-meter freestyle and is the first African-American woman to win gold in an individual swimming event.

BEST IN BRAZIL

Team USA tops the world medal tally in the 2016 Rio Olympics and with a total of 121 medals, beating its previous record of 110.

MIGHTY MEDALIST
By winning two gold medals and one silver in Rio, sprinter Allyson Felix brings her Olympic medal total to nine, making her the most decorated woman in the history of U.S. track and field.

TRUE CHAMPIONS
American runner, Abby D'Agostino and New Zealander, Nikki Hambin, fall during the women's 5,000-meter race. They help each other up and finish together, despite D'Agostino's injured ankle.

ON THE RUN
Jamaican sprinter, Usain Bolt, brings home three gold medals from Rio and hints at retirement.

A BIG SPLASH
U.S. swimmer, Katie Ledecky, claims four gold medals and one silver in Rio, where she breaks her own world record for the 800-meter freestyle.

SPORTS

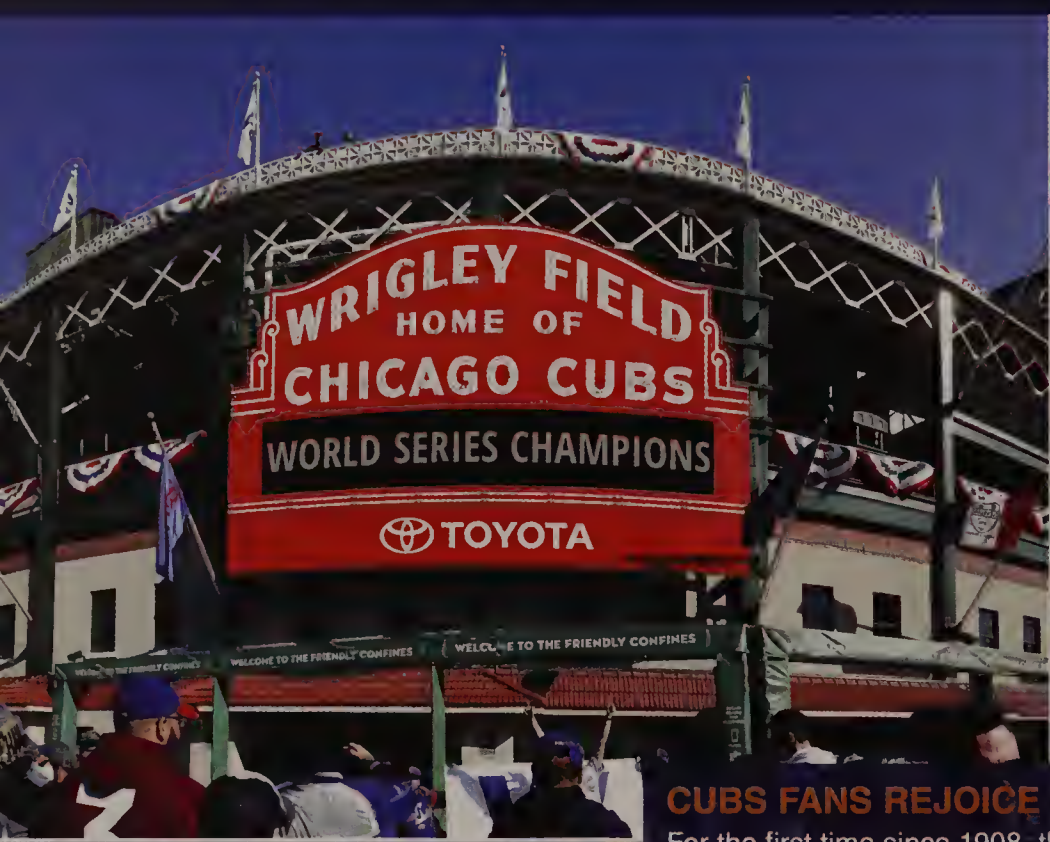

CUBS FANS REJOICE
For the first time since 1908, the Chicago Cubs clinch the World Series, beating Cleveland 8–7 in a 10-inning Game 7.

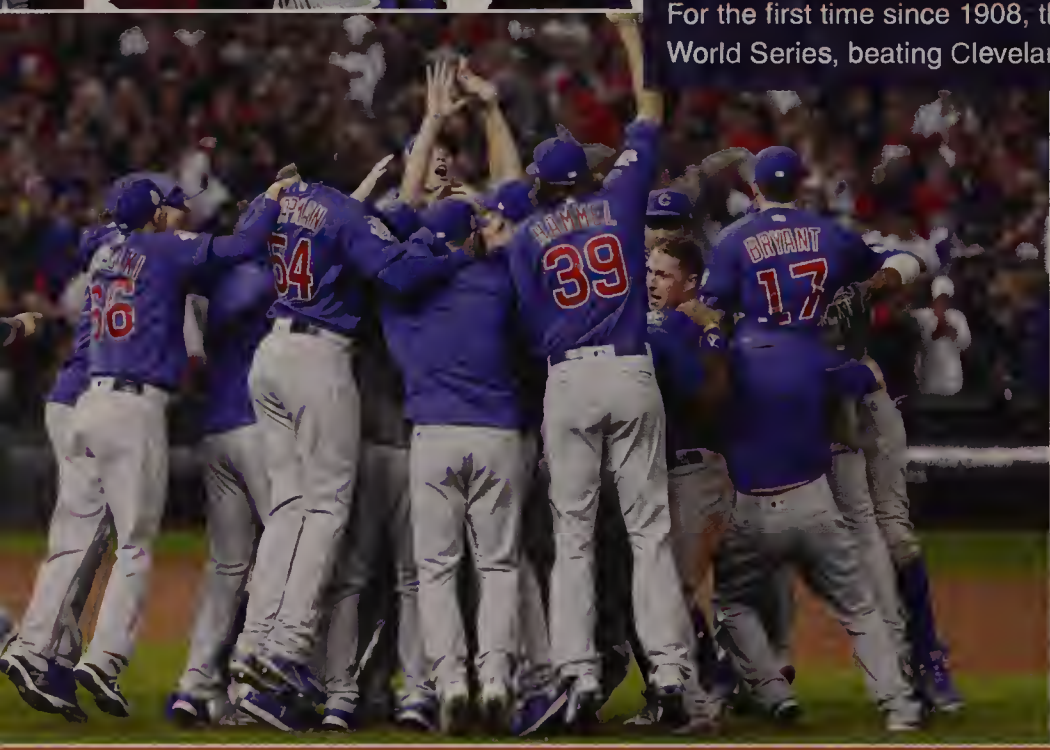

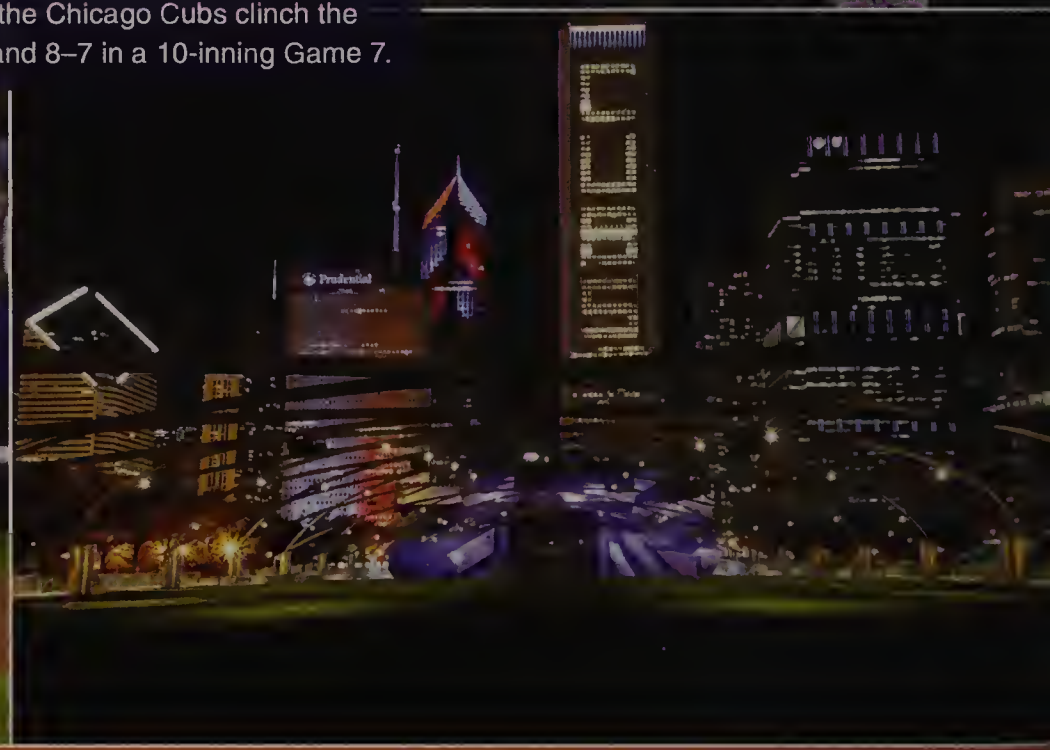

2016 Gold Glove Award Winners

POSITION	AL WINNER	TEAM	POSITION	NL WINNER	TEAM
P	Dallas Keuchel	HOU	P	Zack Greinke	ARI
C	Salvador Perez	KCR	C	Buster Posey	SFG
1B	Mitch Moreland	TEX	1B	Anthony Rizzo	CHC
2B	Ian Kinsler	DET	2B	Joe Panik	SFG
3B	Adrian Beltre	TEX	3B	Nolan Arenado	COL
SS	Francisco Lindor	CLE	SS	Brandon Crawford	SFG
LF	Brett Gardner	NYY	LF	Starling Marte	PIT
CF	Kevin Kiermaier	TBR	CF	Ender Inciarte	ATL
RF	Mookie Betts	BOS	RF	Jason Heyward	CHC

BASEBALL GREATS
Eighteen Major League Baseball players, including two from the World Series champion Cubs, receive Rawlings Gold Glove awards from The Society for American Baseball Research.

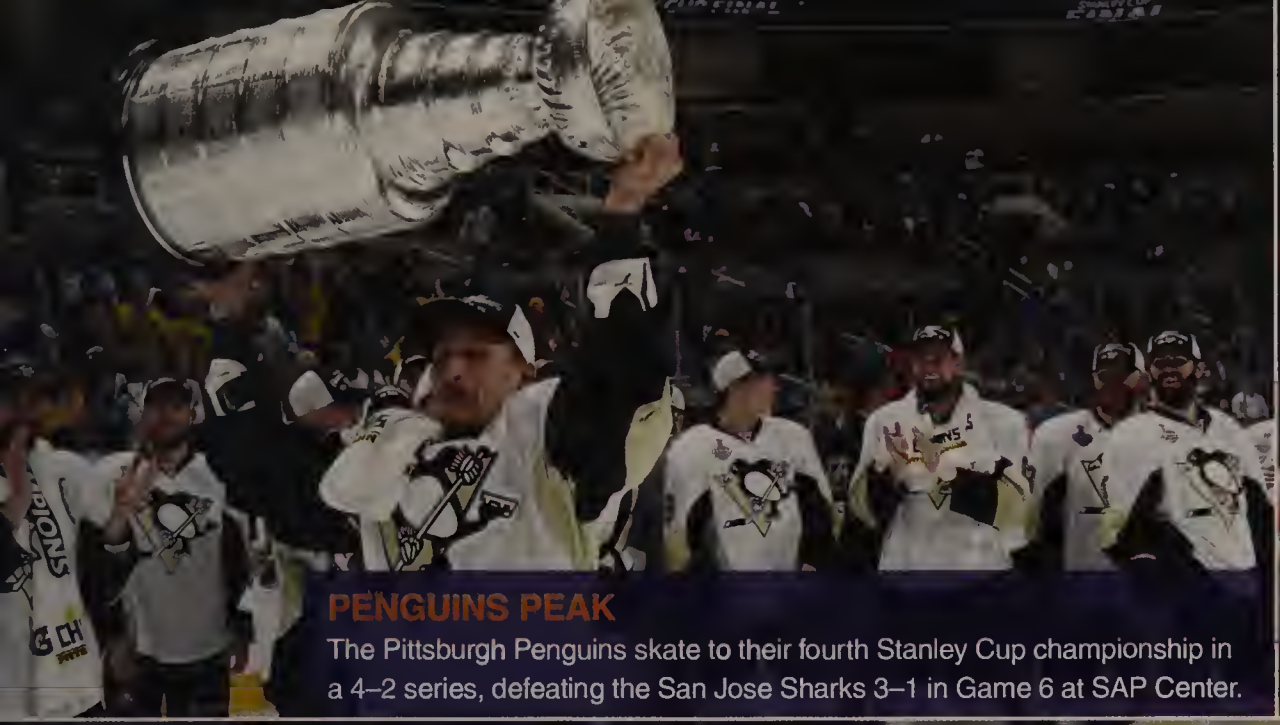

PENGUINS PEAK

The Pittsburgh Penguins skate to their fourth Stanley Cup championship in a 4–2 series, defeating the San Jose Sharks 3–1 in Game 6 at SAP Center.

CLEVELAND CLAIMS NBA TITLE

LeBron James and the Cavaliers beat the Golden State Warriors 93–89 in Game 7 and give their city its first major sports championship since 1964.

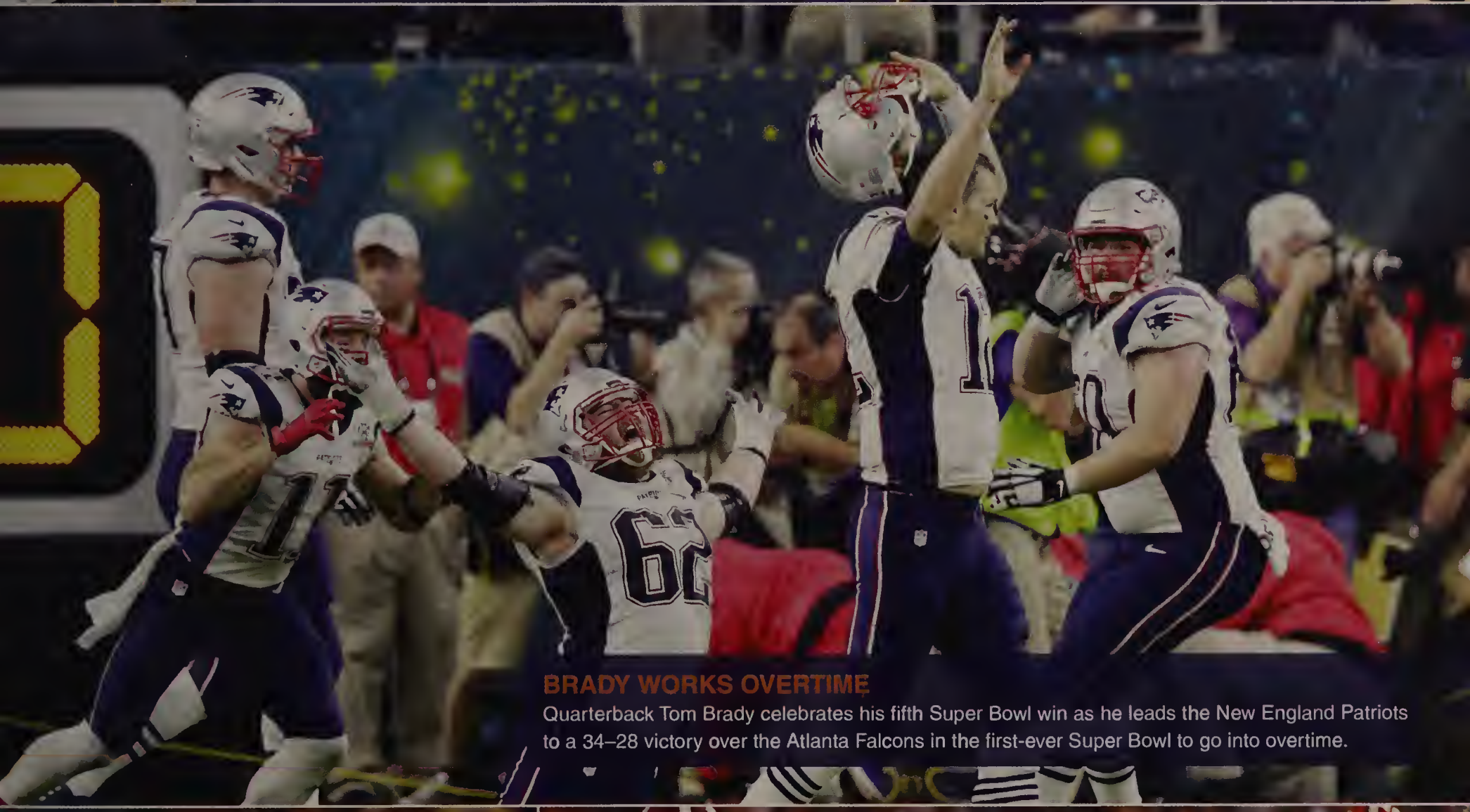

BRADY WORKS OVERTIME

Quarterback Tom Brady celebrates his fifth Super Bowl win as he leads the New England Patriots to a 34–28 victory over the Atlanta Falcons in the first-ever Super Bowl to go into overtime.

SERENA TAKES THE LEAD

Serena Williams defeats her sister, Venus, in the Australian Open final. With her 23rd grand slam title, she surpasses Steffi Graf for the Open Era record.

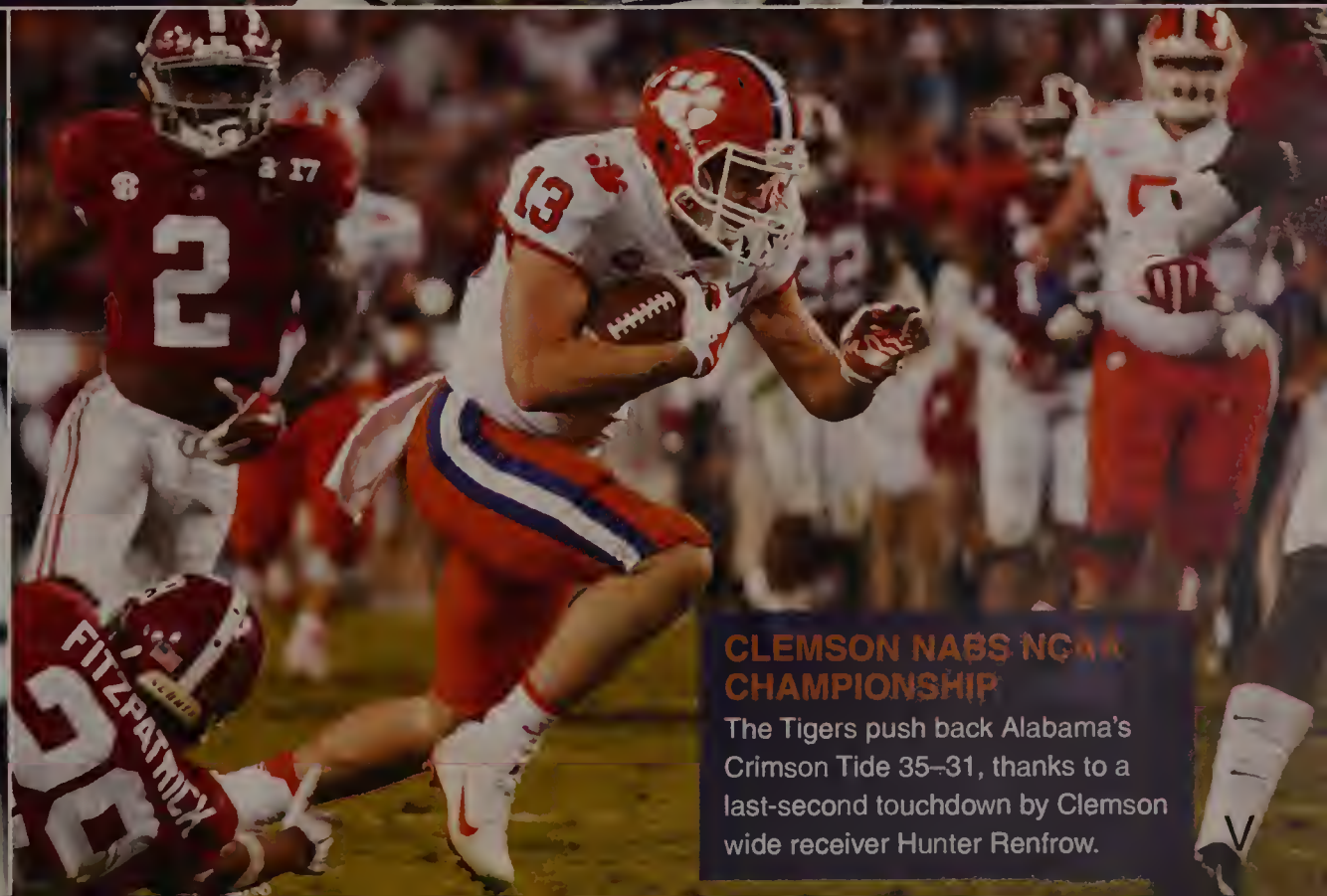

CLEMSON NABS NCAA CHAMPIONSHIP

The Tigers push back Alabama's Crimson Tide 35–31, thanks to a last-second touchdown by Clemson wide receiver Hunter Renfrow.

NEWS/HEADLINES

TRUMP TRIUMPH

Republican nominee Donald Trump, a businessman and reality TV star, defeats Democratic candidate Hillary Clinton, in a hard-fought election, to become the 45th President of the United States.

HILLARY MAKES HISTORY

The Democratic convention nominates former Secretary of State Hillary Clinton, the nation's first woman to run for President as the candidate of a major party.

HOT NEW PHONE

Samsung recalls almost two million Galaxy Note 7 phones after battery malfunctions cause the devices to explode and burst into flames.

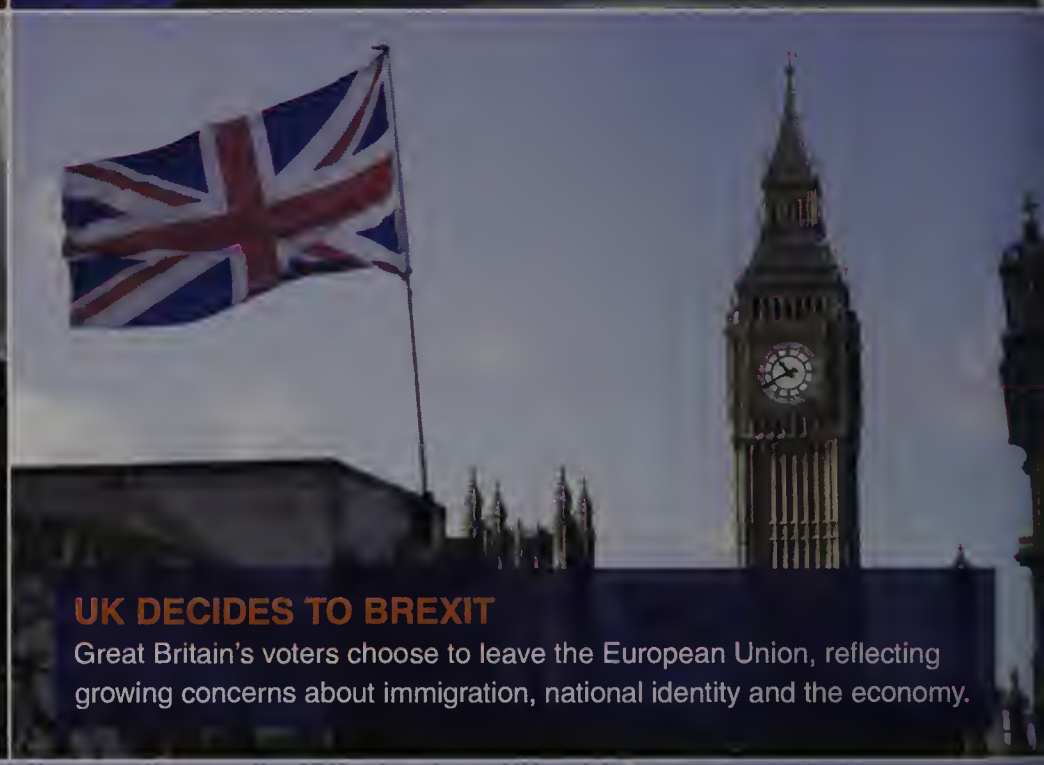

UK DECIDES TO BREXIT

Great Britain's voters choose to leave the European Union, reflecting growing concerns about immigration, national identity and the economy.

ZIKA MOSQUITOES SPREAD FEAR

Cases of Zika, a mosquito-borne virus that causes serious birth defects, are reported in Florida and Texas.

PEARL HARBOR

The nation observes the 75th anniversary of Japan's surprise attack on the American naval base in Hawaii.

MATTHEW MAYHEM

Matthew, a Category 5 Atlantic hurricane, leaves a wake of damage and destruction stretching from the Caribbean to the coasts of Florida, Georgia, South Carolina and North Carolina.

9/11 ANNIVERSARY

The country observes the 15th anniversary of the September 11 terrorist attacks. President Obama honors the victims and their families in a speech at a memorial service at the Pentagon.

TRAVEL TO CUBA

American Airlines Flight 17 from Miami is the first regularly scheduled commercial flight from the U.S. to Havana since 1961.

SPELL "COINCIDENCE"

For the third straight year, the Scripps National Spelling Bee declares two winners. Eleven-year-old Nihar Janga of Austin, Texas and 13-year-old Jairam Hathwar of Corning, New York are co-champions.

AIR AMAZON

An Amazon customer in London is the recipient of the e-commerce company's first home delivery by drone.

TESLA CARS RECEIVE AUTOPILOT UPDATE

With an over-the-air update, Tesla adds self-driving functionality to thousands of their customers' vehicles; however drivers can't go completely hands-free.

MOVIES

IMAGINATION RULES

Animation and superheroes dominated the top movies of 2016. Together, these movies grossed over $3 billion worldwide.

BATMAN v SUPERMAN
DAWN OF JUSTICE

MARVEL STUDIOS
DOCTOR STRANGE
NOVEMBER 4
IN 3D, REAL D 3D AND IMAX 3D

FROM
J.K. ROWLING'S WIZARDING WORLD
FANTASTIC BEASTS AND WHERE TO FIND THEM
11.18
WRITTEN BY J.K. ROWLING DIRECTED BY DAVID YATES

ROGUE ONE
A STAR WARS STORY

MUSIC

50TH ANNUAL CMA
At the Country Music Awards, host Carrie Underwood wins Female Vocalist of the Year; Chris Stapleton nabs Best Music Video and Male Vocalist of the Year.

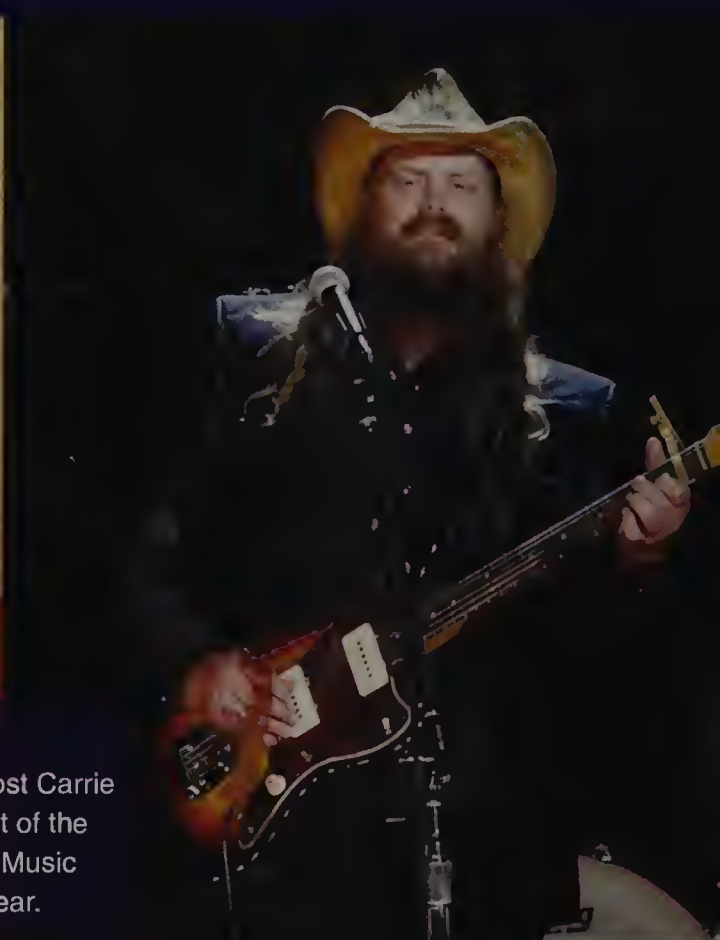

QUEEN BEY REIGNS SUPREME
With her record-breaking nine nominations, Beyoncé leads the Grammy pack, followed by Drake, Kanye and Rihanna, with eight a piece.

ARIANA ACES THE AMAS
Ariana Grande sends love to her fans in a heartfelt acceptance speech for her American Music Awards Artist of the Year award.

4.7 BILLION STREAMERS AND COUNTING

With the most streamed single, "One Dance," and the most streamed album, "Views," Drake is the most streamed artist of the year according to Apple Music and Spotify.

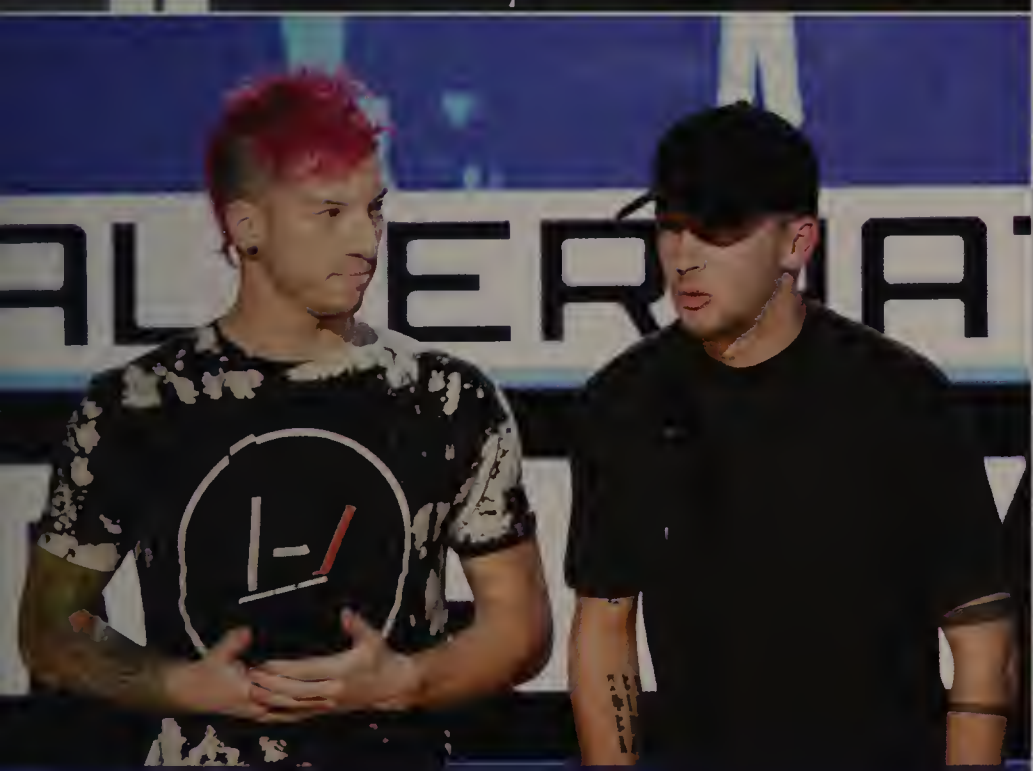

TWENTY ONE IS NUMBER ONE

With the top three songs on the Hot Rock Songs chart, Twenty One Pilots comes out on top as the Billboard top Rock Artist of the Year.

TAYLOR TAKES THE LEAD

Forbes crunches the numbers and finds that Taylor Swift is the world's highest-paid musician, ahead of One Direction in second place and Adele in third.

SONGWRITER NABS NOBEL

The Swedish Academy bestows the Nobel Prize in literature on singer-songwriter Bob Dylan. It's the first time the award has gone to a musician.

CELEBRITY NEWS

JUDGES CROWN A COUNTRY VOICE
Soulful country singer Sundance Head, from Porter, Texas is named the winner in the Season 11 finale of *The Voice.*

TEN YEARS OF TIMBERLAKE
TEEN CHOICE celebrates Justin Timberlake with its first-ever Decade Award to mark his 10-year-career as a TEEN CHOICE icon.

THE OSCAR GOES TO LEO
After five previous nominations, Leonardo DiCaprio finally clinches an Academy Award. He is named Best Actor for his role in *The Revenant.*

RISING ON "FALLING"
In the grand finale of *American Idol: The Farewell Season*, Mississippi native Trent Harmon performs his coronation song, "Falling," as the season's winner

HOWL AT THE MOON
In the sixth and final season of MTV's popular supernatural drama, Teen Wolf, the characters confront ghostly adversaries during their last semester of high school.

IN MEMORIAM
Pop culture fans bid farewell to several iconic performers including music legends Prince and David Bowie, actor Alan Rickman and actor/screenwriter Carrie Fisher.

POP CULTURE

"HELLO" FROM THE CARPOOL
The year's most-viewed YouTube video captures Adele's appearance in "Carpool Karaoke" a popular recurring feature on James Corden's *Late Late Show* on CBS.

FASHION FLASHBACK
Iconic looks from the 1990s — like chokers, Doc Martens, biker jackets, jelly sandals, scrunchies, overalls, high-waist jeans and flannels — make a comeback.

POKÉMON PHENOMENON

Pokémon Go is a bestselling game; millions of players hunt and capture its digital creatures, resulting in a dramatic increase in visits to parks across the nation.

POTTER RULES

A special rehearsal script for *Harry Potter and the Cursed Child*, the eighth story in J.K. Rowling's popular series, tops the Amazon bestseller list.

HOT TICKET

With its game-changing diverse cast and hip-hop soundtrack, the revolutionary *Hamilton* is hailed by critics and fans as one of the best Broadway musicals of all time.

INSIDE THE LINES

Sales of adult coloring books soar as baby boomers and millennials snap them up as a way to relax, de-stress and take a break from their digital devices.

STRIKE A POSE

#MannequinChallenge goes viral as sports teams, athletes, politicians and celebrities film themselves posing as living statues.

FUN FACTS

TEENS' TOP APPS

- Snapchat
- Spotify
- Instagram
- Twitter
- What's App
- Facebook Messenger

BEST YOUNG ADULT BOOKS IN 2016

Avid readers find well-written tales in every genre: historical fiction, magical fantasy, star-crossed love and modern kids with age-old problems.

- *And I Darken* – Kiersten White
- *The Lie Tree* – Frances Hardinge
- *The Serpent King* – Jeff Zentner
- *The Girl from Everywhere* – Heidi Heilig
- *The Raven King* – Maggie Stiefvater

Things your parents did but you may never do:

- Miss your favorite TV show or sit through all of the commercials
- Roll down the car window manually
- Use a printed paper map on a road trip
- Rent a movie that the person before you did not rewind
- Use a printed encyclopedia to do homework
- Look for a phone number in a book
- Develop a roll of film to see pictures taken
- Hear a typewriter
- Use 1-800-COLLECT

PHOTO CREDITS: Olympics/Sports: MARTIN BUREAU/AFP/Getty Images, Kyodo News/Getty Images, Harry How/Getty Images, Ezra Shaw/Getty Images, Image lazyllama/Shutterstock, Inc, ppart/Shutterstock, Daboost/Shutterstock, wavebreakmedia/Shutterstock, Niyazz/Shutterstock, patrice6000/Shutterstock, Ian Walton/Getty Images, Mark Reis/Colorado Springs Gazette/TNS via Getty Images, ODD ANDERSEN/AFP/Getty Images, Raymond Boyd/Getty Images, David E. Klutho/Sports Illustrated/Getty Images, Ian Johnson/Icon Sportswire via Getty Images, Raymond Boyd/Getty Images, courtesy of Rawlings, Dave Sandford/NHLI via Getty Image, Kevin C. Cox/Getty Images, Jamie Squire/Getty Images, Ezra Shaw/Getty Images, Scott Barbour/Getty Images, Juan Lainez/MarinMedia.org/Cal Sport Media via AP Images. News: Mark Wilson/Getty Images, Drew Angerer/Getty Images, George Frey/Getty Images, Justin Tallis/Getty Images, MIGUEL SCHINCARIOL/Getty Images, Marco Garcia/Getty Images, Smith Collection/Gado/Getty Images, Gary Hershorn/Getty Images, ffoto29/Shutterstock, Alex Wong/Getty Images, Courtesy Amazon.com, Bloomberg/Getty Images. Movies: ©Walt Disney Studios Motion Pictures/courtesy Everett Collection, ©Universal/courtesy Everett Collection, ©Walt Disney Studios Motion Pictures/courtesy Everett Collection, ©Warner Bros/courtesy Everett Collection, ©Walt Disney Studios Motion Pictures/courtesy Everett Collection, ©Walt Disney Studios Motion Pictures/Lucasfilm Ltd./courtesy Everett Collection. Entertainment: Taylor Hill/Getty Images, Ryan Hill/Getty Images, Larry Busacca/PW/Getty Images, Kevin Mazur/Getty Images, Michael Tran/Getty Images, Michael Ochs Archives/Getty Images, Kevin Winter/Getty Images, Taylor Hill/Getty Images. Celebrity News: Trae Patton/NBC/NBCU Photo Bank via Getty Images, Kevin Winter/Getty Images, Jason Merritt/Getty Images, Todd Williamson/Getty Images, Matt Winkelmeyer/MTV1415/Getty Images, Dave Benett/Getty Images, 7831/Getty Images, Prince Kevin Winter/Getty Images, CAP/PFL/MediaPunch/IPX AP Images. Pop Culture: UPI Photo Archive/Getty Images, Pascal Le Segretain/Getty Images, John Shearer/Getty Images, David Livingston/Getty Images, PG/Bauer-Griffin/Getty Images, JEWEL SAMAD/Getty Images, Walter McBride/Getty Images, Jerritt Clark/WireImage via Getty Images, Pier Marco Tacca, Thomas Trutschel/Getty, KAZUHIRO NOGI/Getty.

©2017 Jostens, Inc. Printed in USA. 161827 (3452

SPRING

2017

National Honor Society

Tri-M Honor Society

National Art Honor Society

Spanish National Honor Society

Success is no accident. It is hard work, perseverance, learning, studying, sacrifice and most of all, love of what you are doing or learning to do.

Pele

Honor Inductions

Be A
Dancer

VFC
Fighter
or
Animator
Be A Pre School Leader
Super Star
Be A
Dancer

Spring Events

CAPTAINS

MVP

SENIORS

GIRLS TENNIS

Head Coach Jim Beyer

12 Daniella Arcanjo
12 Victoria Beyer (C)
12 Allison Buckenmaier (C)
12 Caitlyn Cafarella
11 Julie Rabinowitz
10 Jillian Kelly
10 Samantha Riordan
10 Jennifer Wong
9 Cristina Brady
9 Reese Gavlik
9 Ashlyn Oliverí
9 Angela Pillarella

CO-TOURNS

MVP

CAPTAINS

12 Chris Hart (C)
12 Sam Little (C)
12 David Rabinowitz
12 Taabish Syed
11 Santiago Rendon
11 Hector Villodas
10 Shakeel Awwal
10 Cameron Doherty
10 Brendan O'Shaughnessy
10 Daniel Pinto
9 Zachary Austin

Boys Tennis

Head Coach David Chaplin

CAPTAINS

MVP

SEMI-FINALS

GIRLS LACROSSE

Head Coach Tim Dowd

12 Carolyn Breen
12 Jillian Burley (C)
12 Hannah Cairney
12 Brianna Croteau
12 Taylor Dube (C)
12 Jordyn Lombardo (C)
11 Emilia BonTempo
11 Emily Condon
11 Deidre Fleming
11 Alexa Lancisi
11 Ashlee Morgan
11 Amber Stearns
11 Jadyn Whyte
11 Kate Wimette
10 Sophia Bucal
10 Katherine Drysdale
10 Emily Hayley
10 Briana Maietta
10 Savanna Rosado
10 Eliza Valente
9 Hannah Bangert
9 Anne Flanagan

SENIORS

12 Harrison Bliss (C)
12 Ian Bucal
12 Ethan Campbell
12 Dylan Chapman
12 Anthony Crisafulli (C)
12 Matheus Fernandes
12 Nicholas Lurie (C)
12 Gustavo Maratao
12 Drew Mirisola
12 Tyler Morgan
12 Andrew Pallaria
12 Alexander Wood
11 John Bae
11 Chase Blanchette
11 Andrew Gallagher (C)
11 Tyler Joyce
11 Nicholas Kirby
11 Dean Morrico

MVP

11 William Middlecoat
11 Justin Pascasio
11 RJ Stansbury
10 Michael Demko
10 Christian Flynn
10 Ryan Hazard

CAPTAINS

10 Joshua Ligor
10 Benjamin White
9 Daniel Farrell
9 Michael McGuire
9 Joshua Scherer

Boys Lacrosse

Head Coach Doug Gallant

CAPTAINS

MVP

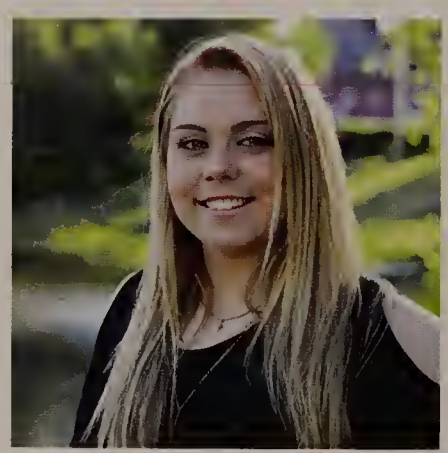

SOFTBALL

Head Coach Steve DiVitto

12 Ali Atherton (C)
12 Kaitlyn DeCapua (C)
12 Maggie Farrell (C)
11 Antonia Bonina
11 Maddy Bonvino
11 Shannon Cormier
11 Sabrina Haarstick
11 Kate Irwin
11 Emily Piergustavo
11 Gina Pizzillo
11 Kelley Reichert
11 Jess Tomaso
10 Lucy Creedon
10 Emily Hartman

MVP

12 Luke Allegrezza
12 Anthony Arcudi
12 Kevin Cambrola
12 Ryan Goncalves
12 Blake Hill (C)
12 Nate Irwin
12 Alexander Macek (C)
12 Anthony Mobilia
12 Noah Montgomery
12 Tylor Renaud (C)
12 Zack Tamagni
12 Chris Watson

11 Matthew Annantuonio
11 Andrew Fauerbach
11 Samuel Naylor
11 Matthew Swanson
11 Aidan Wilde (C)
10 Riley Lynch
10 Alexander Coady

BASEBALL

Head Coach Paul Pellegrini

CAPTAINS

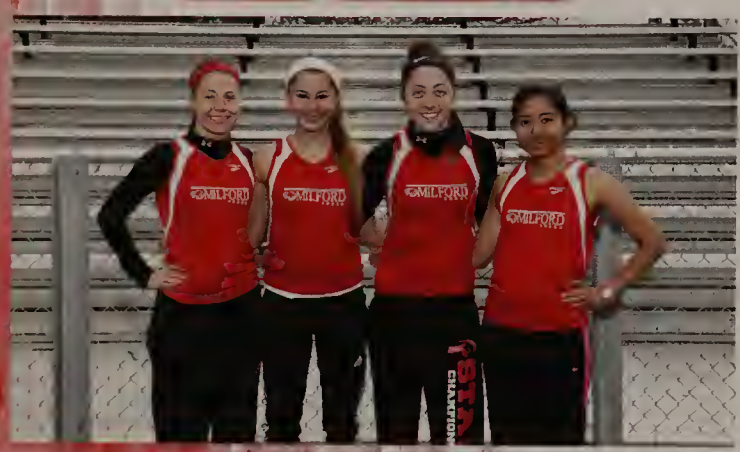

MVP

SENIORS

GIRLS TRACK

Head Coach Pete Schuder

12 Christina Capone (C)
12 Elena Dello Russo (C)
12 Julia Gustavesen
11 Kyra Alves
11 Brianna Braza
11 Gabriela Chong
11 Kiara Farias
11 Leanne Kibbee
11 Giana Lanzetta
11 Rachel LeBlanc
11 Elena Nosiglia
11 Julia Oliveira
11 Aaidaliz Perez
11 Millena Ribeiro
11 Christina Speliakos (C)
11 Angela Tomaso
11 Itzel Torres
10 Ana Abreu

10 Lily Borst
10 Ariana Covino
10 Diana Dello Russo
10 Lucy Kingkade
10 Hannah Martin
10 Sienna Pierce
10 Cassie Probert
10 Sydney Sutton
10 Lillian Thibeault
10 Savannah Tobin
10 Sarah Weber
10 Kristina Chiarelli
10 Sara Comisky
10 Audrey Cora
10 Gabriella Gonzalez
10 Alexis Marcolini
10 Abigail Reichert

CO-CAPTAINS

MVP

CAPTAINS

Boys Track

Head Coach Derek Rose

12 Asong Aminmentse
12 Christoper Cicciu
12 Cameron Clark
12 Kivan Daruwalla
12 Jake Elia
12 Nick Kidman
12 Jared Luce
12 Marcello Panno
12 Kevin Troung
12 Alex Usuanlele
11 Neil Arquillano
11 Jacob Balzarini
11 Patrick Brogioli
11 Nicholas Carey
11 Shane Cosquete
11 Matt Curran
11 Kenny Duong
11 Ricky Hale
11 Tyler Joyce
11 Jack Kalil
11 Hasan Khwaja
11 Conor Maier
11 Ryan McCarthy
11 Ryan O'Toole
11 Paul Pardo-Cota
11 William Pointer
11 Thomas Spalding
11 Paul Speliakos
11 Nathan Yolin
10 Chris Berthrong
10 Evan Caron
10 Anthony DiStauro
10 Stuart Feaster
10 Ryan Kelley
10 Hugo Lopes
10 Joseph Madden

CAPTAINS

MVP

SCORERS

Boys Volleyball

Head Coach Linda Zacchilli

12 Daniel Mendoza
12 Aquila Rodriguez
12 Jack Winship (C)
12 Daniel Zwonik (C)
11 André Oliveira
11 Chris Rivera
10 Joao Boaventura
10 Zach Browne
10 Lucas Caetano
10 Tiago Carvalho
10 Rande Monahan
10 Josh Orellana
9 Liam Bennett

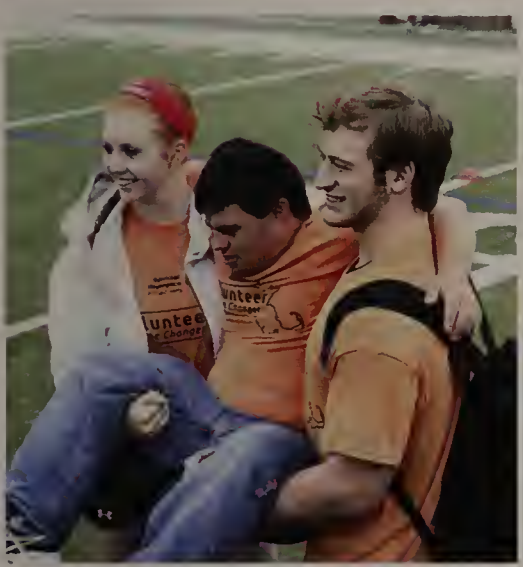

Special Olympics

Program Coordinator Jen Walsh

Senior Week

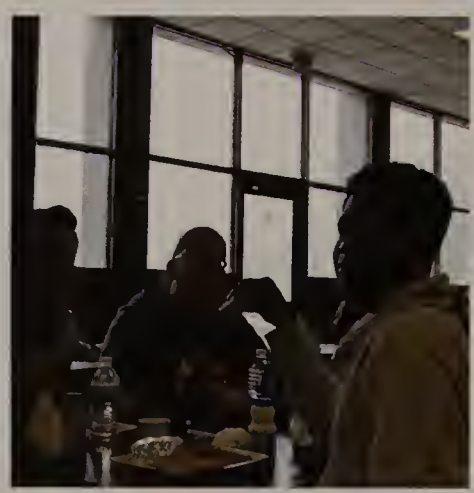

UMASS

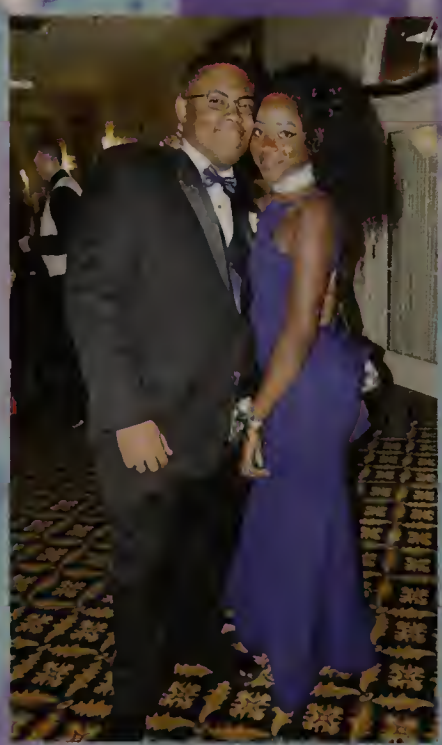

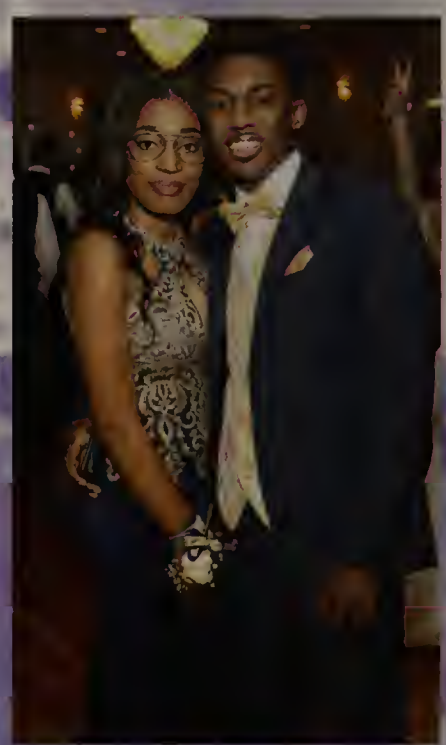

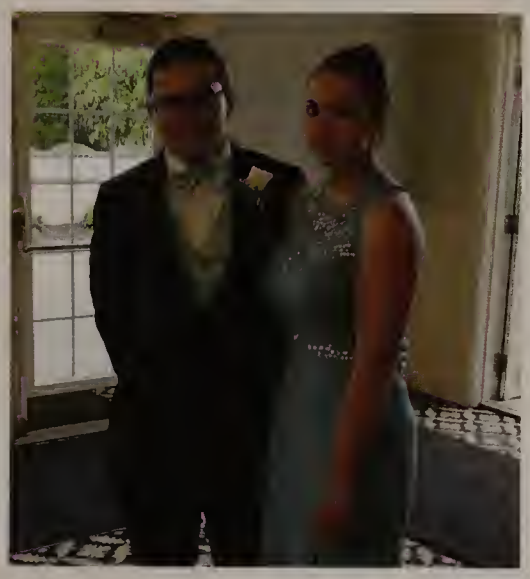

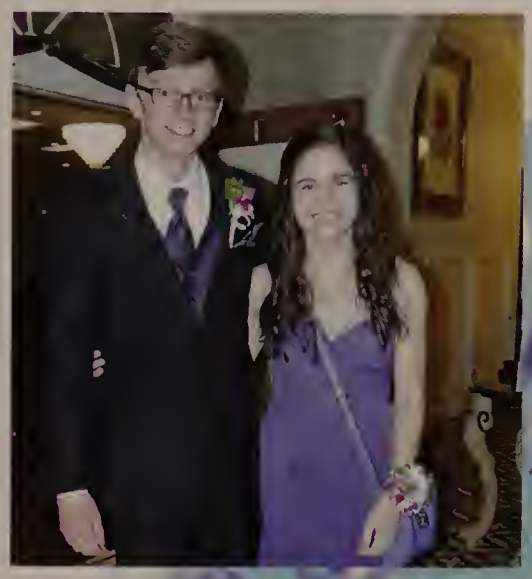
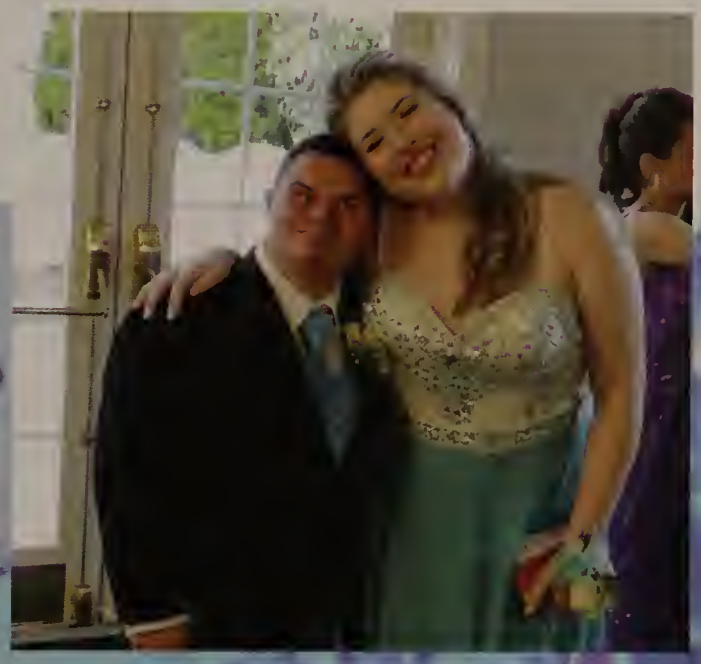

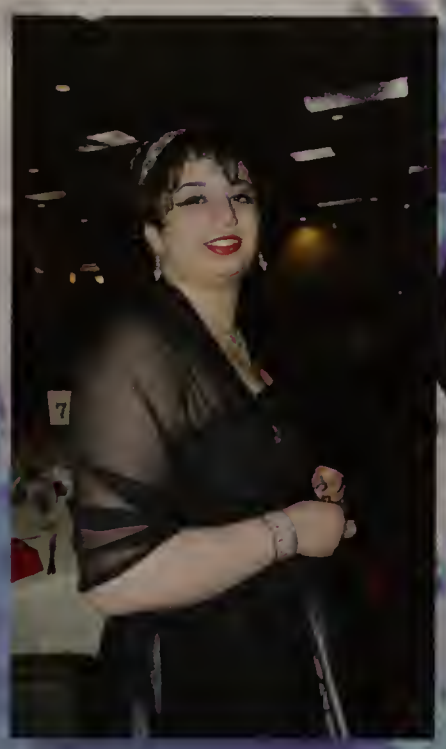

Senior Prom

Demetri's, May 26th, 2017

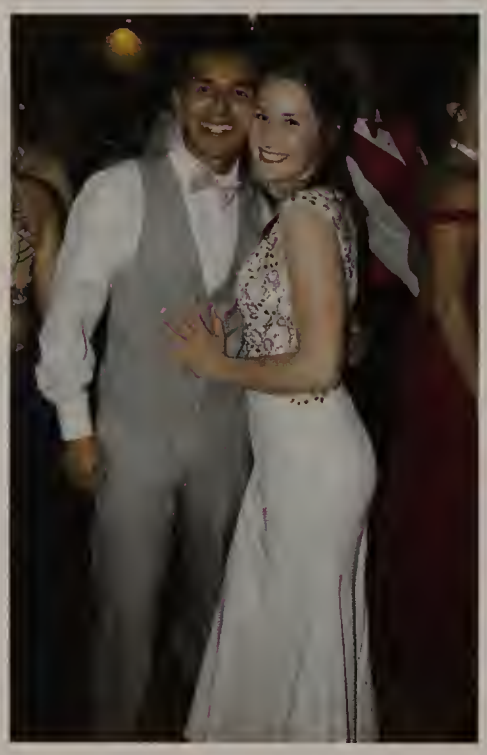
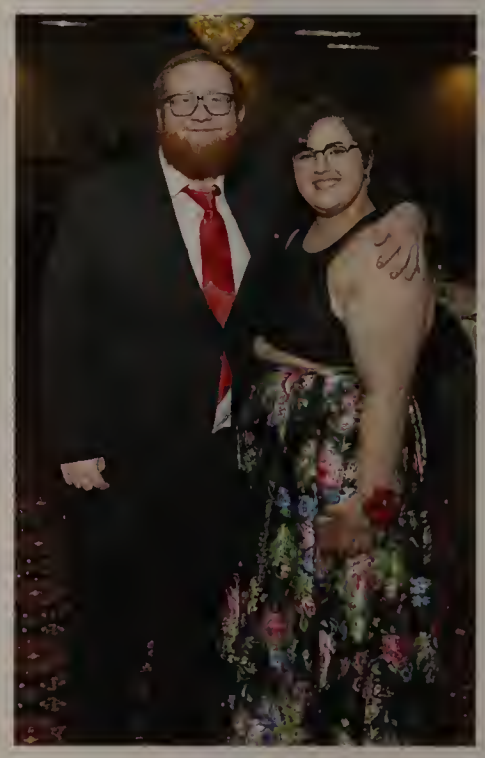
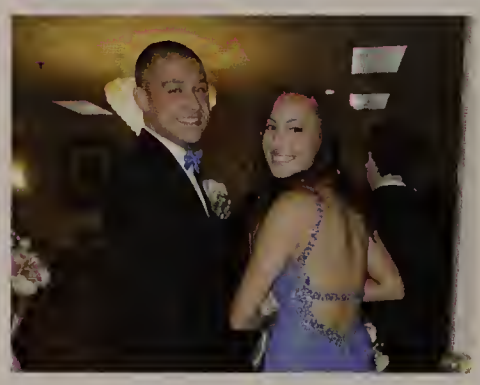

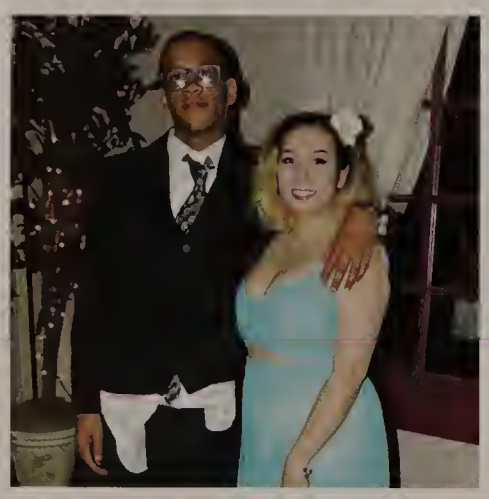

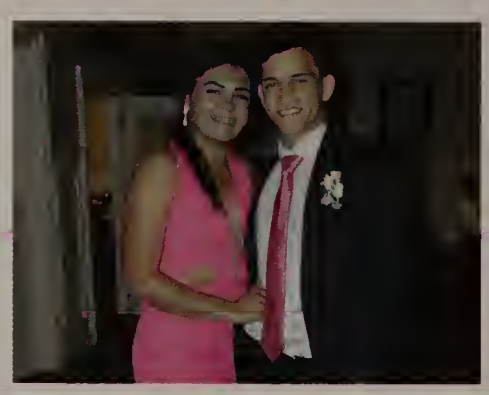
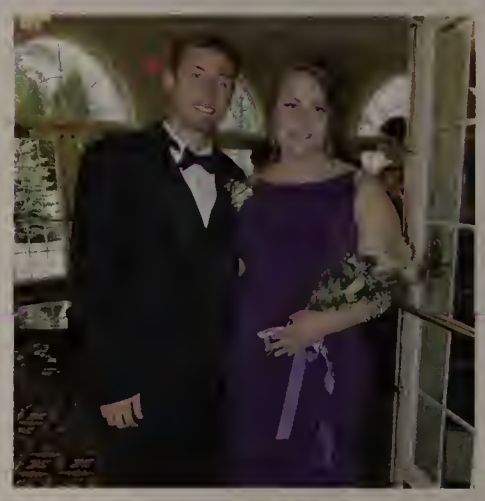

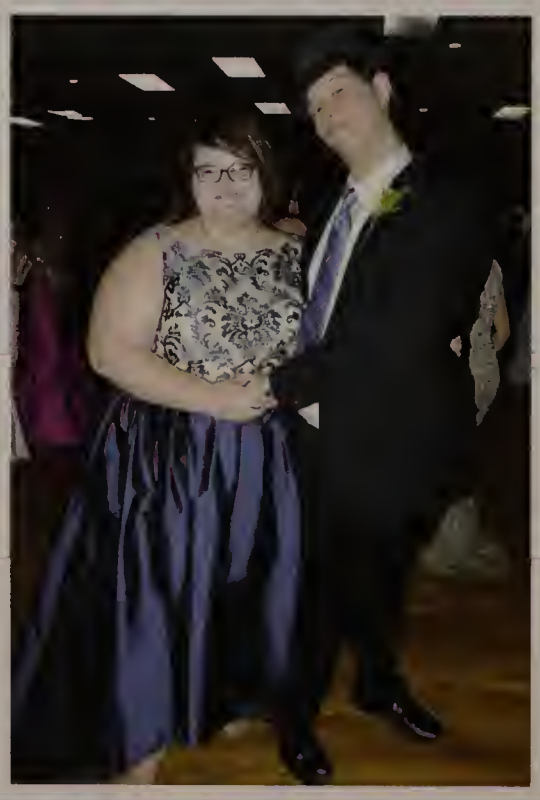

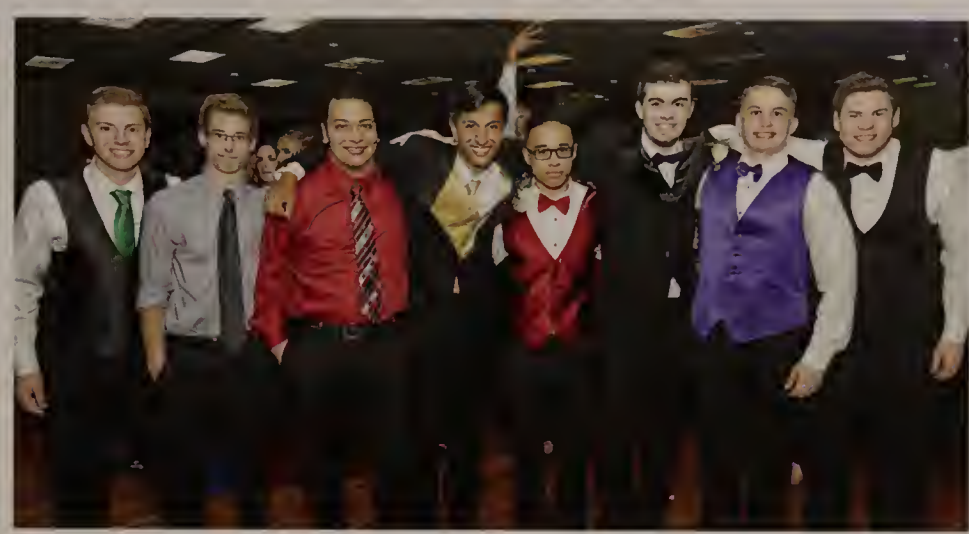

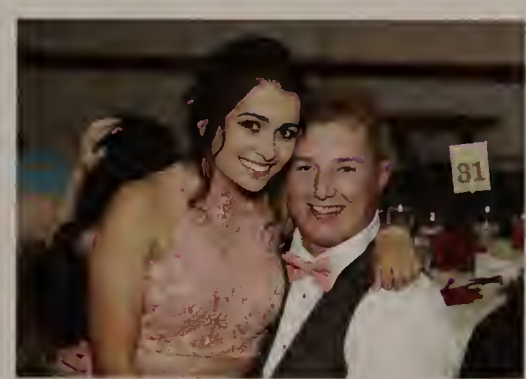

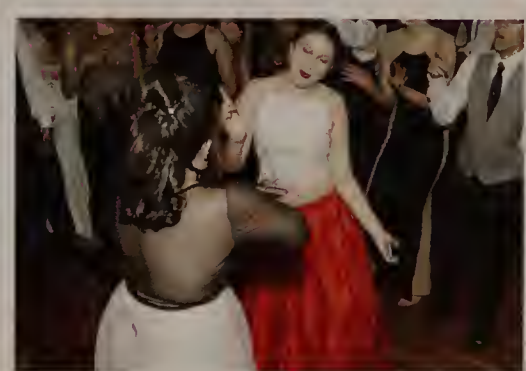

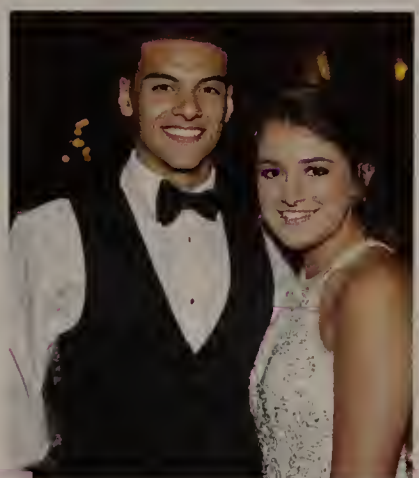
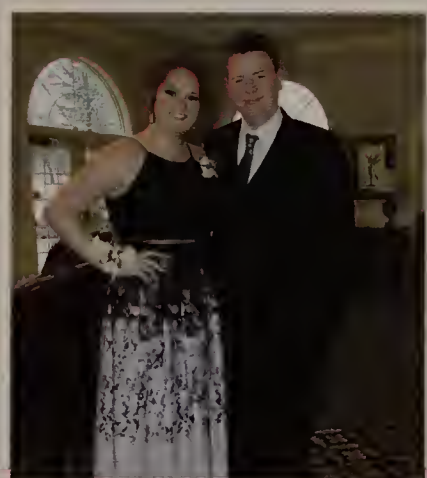

CLASS OF
01

TREASURER

Graduation Ceremony

MHS, June 4th, 2017

FALL 2014

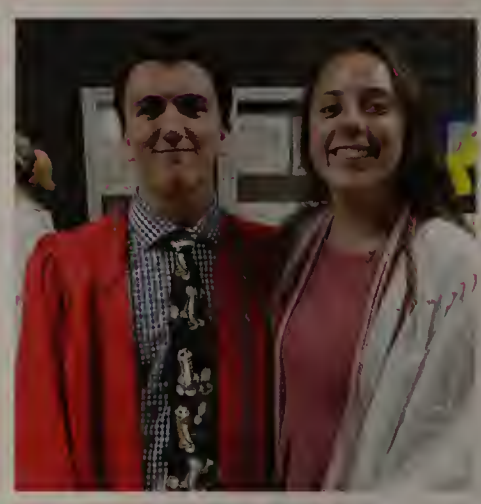

SHARE YOUR BE

SECRETARY

BE YOU

VICE PRESIDENT

Dear Mrs. Tebbetts,
All of the time and effort that you have given to this school is encapsulated in this book. Though yearbook was only one of the many things that you did at Milford, the book showcases all the energy and care that you put into everything that you did. We all have appreciated your spirit and commitment that you brought to class everyday, and it is hard to imagine MHS without you! But still, your passion and dedication always inspired us to keep working even if things were stressful, and we will bring this philosophy to college with us. Senior year wouldn't have been the same without you, thank you for everything you did for us (and for all the delicious cookies). Franklin is so lucky to have an amazing teacher like you!

- 2017 Yearbook Staff

Dear Mr. McGillivray
Thank you for all you did during your fourteen years at Milford High School. As a Math teacher, for ten years, you committed yourself to your students. The seven years you spent as a Student Council Advisor was very much appreciated. You always gave 100% to the students, and the causes they were involved in. As an Assistant Principal, you always took on the tough jobs, such as MCAS preparation, with a smile on your face and a thank you for all those involved who helped. Your dedication to the students never went unnoticed. Best of luck in Framingham!

Appreciation is a wonderful thing. It makes what is excellent in others belong to us as well."
Voltaire

Dear Mrs. Banach,

Your contributions to not only our class, but to the school's climate as a whole did not go unnoticed. The countless hours you dedicated to bettering our school community and diversifying the culture of MHS made a vast, positive effect on the lives of many. From attending nearly every student event, whether it be athletic, academic, or theater and the arts, you demonstrated your passion for supporting the student body and defined what it means to be the ultimate MHS "Super Fan". The qualities and fundamental principles you have instilled within MHS will have an everlasting impact. We are confident that you will SOAR in your future endeavors. Good luck!

Sincerely,
The Class of 2017

Thank You!

From the Class of 2017!

Angel (Joel)
We are so proud of you. This is the beginning of a brighter future. Keep working hard to reach your goals and never give up.

Love Always,
Mom, Julio, Kevin, Jackie and your baby brother Julian

Congratulations Lauryn, Taylor, Montanna, Angelina and Emily!

Sorry for mixing up your adorable baby picture, Junior!

Thank You!

The 2017 yearbook staff acknowledges with great appreciation all parents, teachers, and students that provided photos for our spring supplement.
Special thanks to Sarah and Jess for taking time out of their busy college schedules to help with this project. Without your hard work and dedication to your class, this publication would not have been possible!

Trevor Donald Heywood
TDH, Wood

Likes: Gym, Xbox, Netflix, Airsoft, beards.
Most Embarrassing Moment: Freshman and sophomore year all together.
Quote: "History will be kind to me for I intend to write it." -Winston Churchill.
Inspired by: Winston Churchill.
Activities: Working out.
P.S. If you met me pre-junior year, I apologize.

We apologize to Trevor and his family for the mistake in the original book.

Words can't begin to tell you Sydney
Just how loved you are
We can't believe how time has flown
And how you've come so far

Now you're here before us
A lovely, honest soul
Strong-willed and determined
Embarking on your goals

There are no doubts within our minds
That you'll indeed succeed
You're future holds so much for you
You possess all that you need

No matter where life leads you
No matter what you do
We'll always be your biggest fans
And we'll be here for you

Congratulations Sydney!

We are so very proud of you and excited for this next chapter in your life.

We Love You Tons!!
Mom, Dad, and Zachary

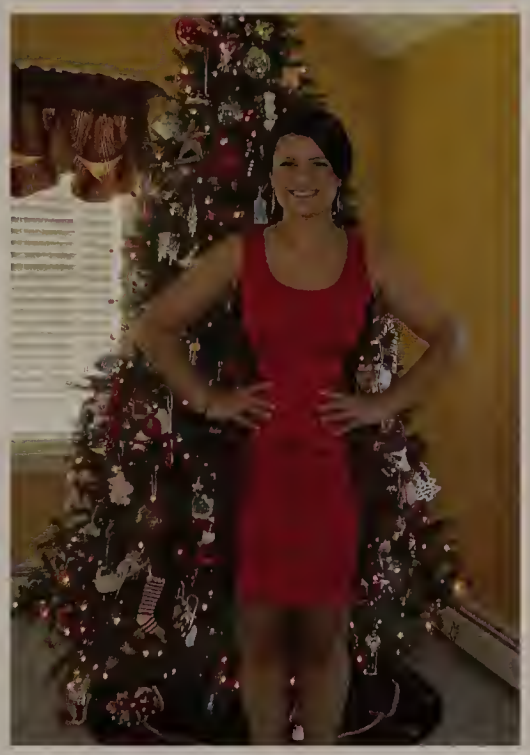

Most Likely to be Carded at 35

Zach Lind
and
Jess Coelho

CONGRATULATIONS

FROM THE CLASS OF 2016

TO EXPOSE ADHESIVE, REMOVE LINER

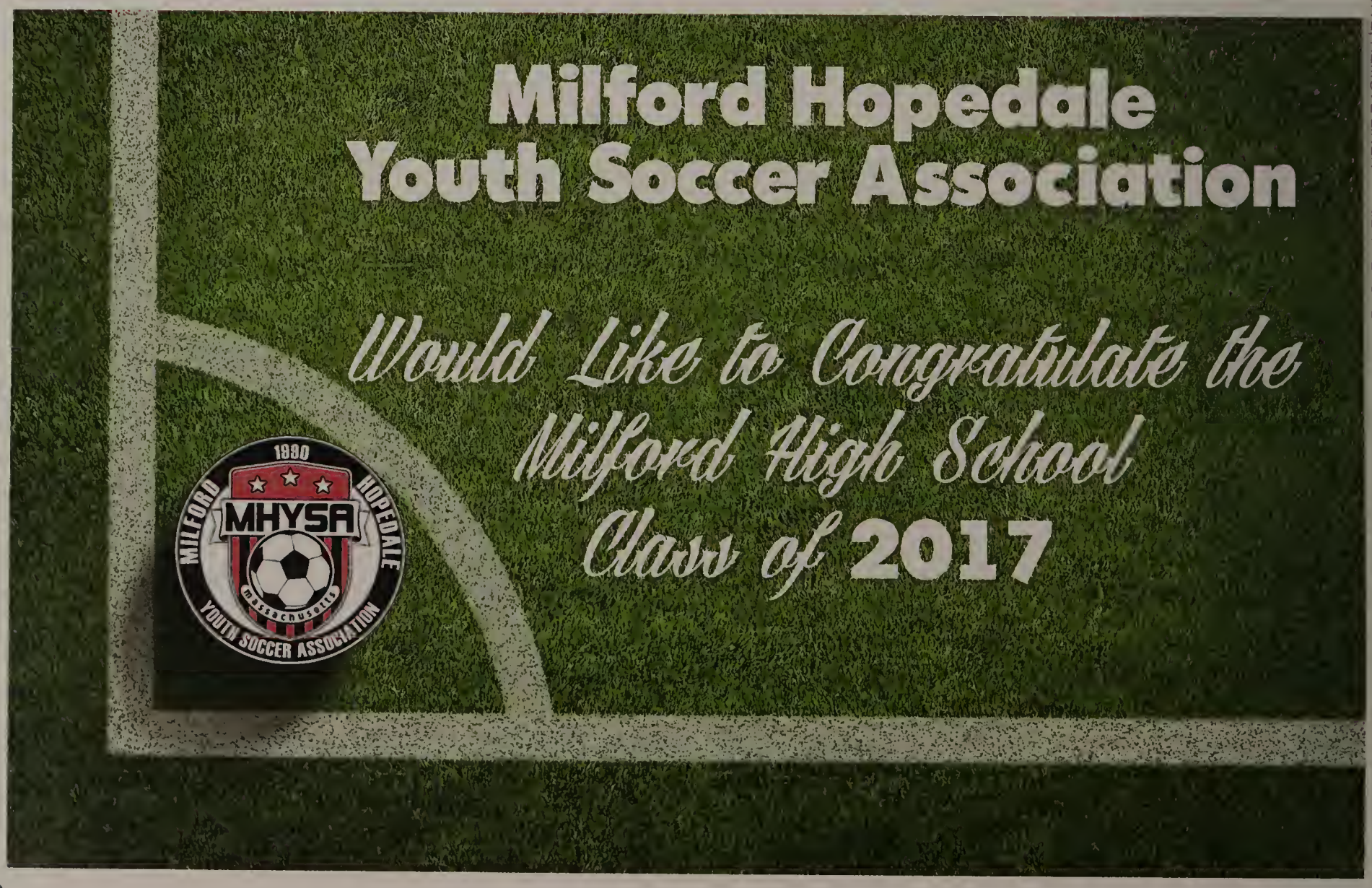

THEN HERE'S
THE OAK, BRAVE
OLD OAK,
WHO STANDS IN
HIS PRIDE ALONE;
AND STILL
FLOURISH HE,
A HALE GREEN
TREE, WHEN A
HUNDRED YEARS
ARE GONE.

YE LILIES,
BATHED IN THE
MORNING DEW,
OF PURITY,
AND INNOCENCE,
RENEW EACH
LOVELY THOUGHT.

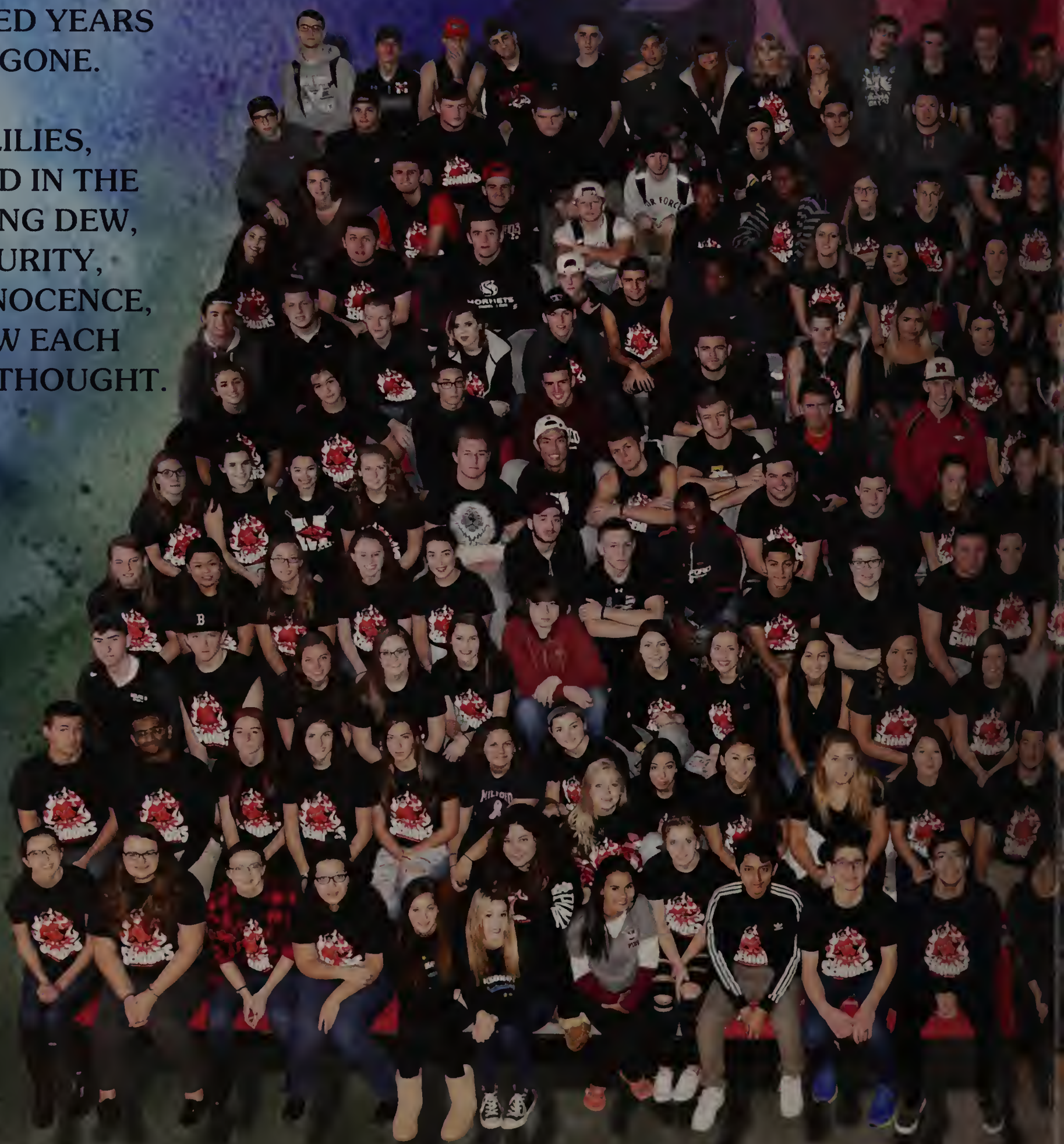

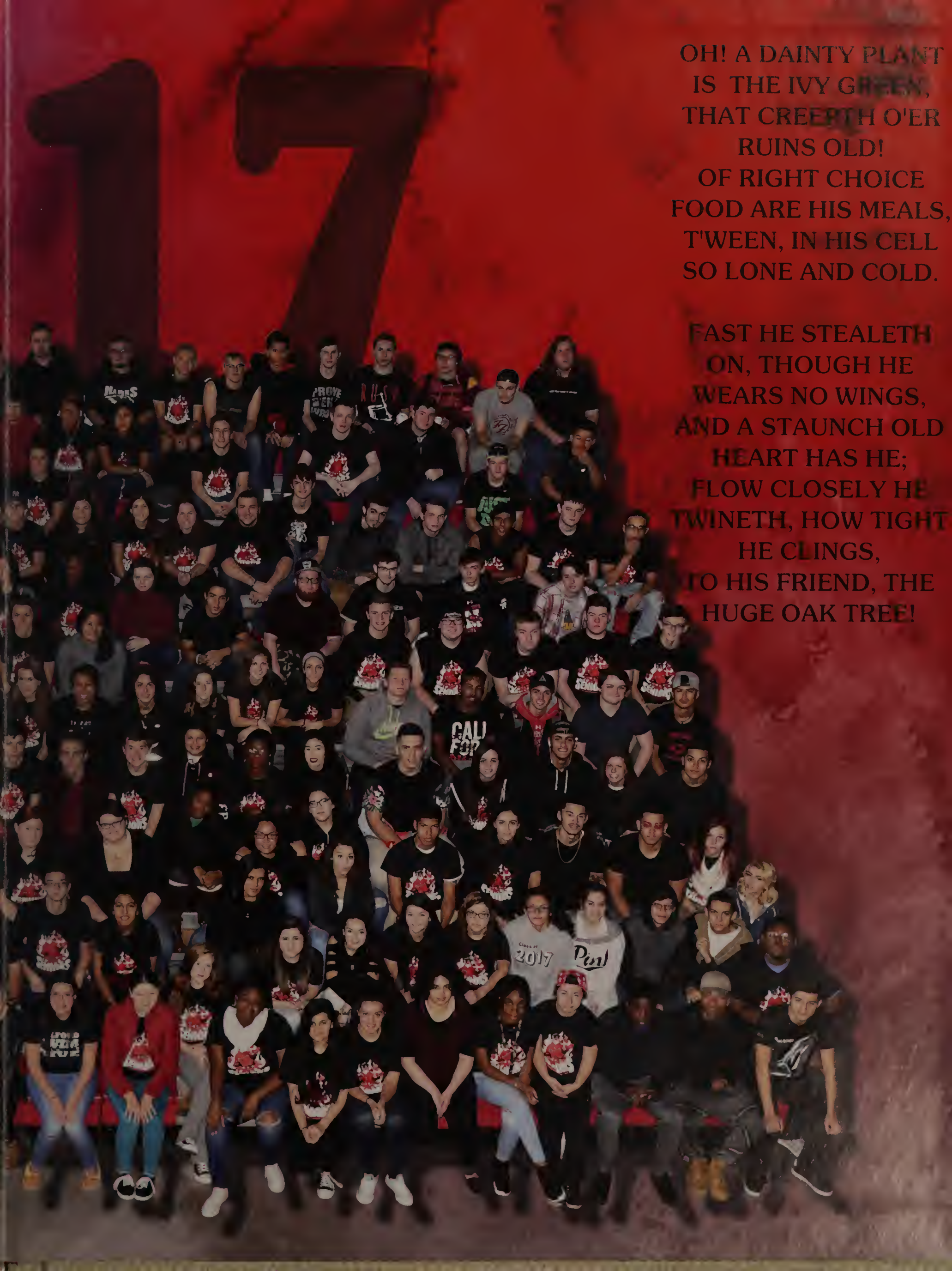

OH! A DAINTY PLANT
IS THE IVY GREEN,
THAT CREEPTH O'ER
RUINS OLD!
OF RIGHT CHOICE
FOOD ARE HIS MEALS,
T'WEEN, IN HIS CELL
SO LONE AND COLD.

FAST HE STEALETH
ON, THOUGH HE
WEARS NO WINGS,
AND A STAUNCH OLD
HEART HAS HE;
FLOW CLOSELY HE
TWINETH, HOW TIGHT
HE CLINGS,
TO HIS FRIEND, THE
HUGE OAK TREE!